

Axor® Urquiola

Thermostatic mixing valve / Mitigeur thermostatique / Mezcladores termostáticos

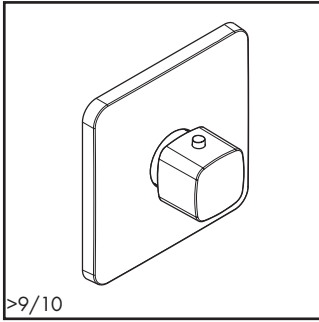

>9/10

11731xx1

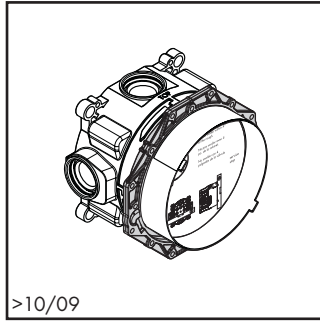

>10/09

01850181

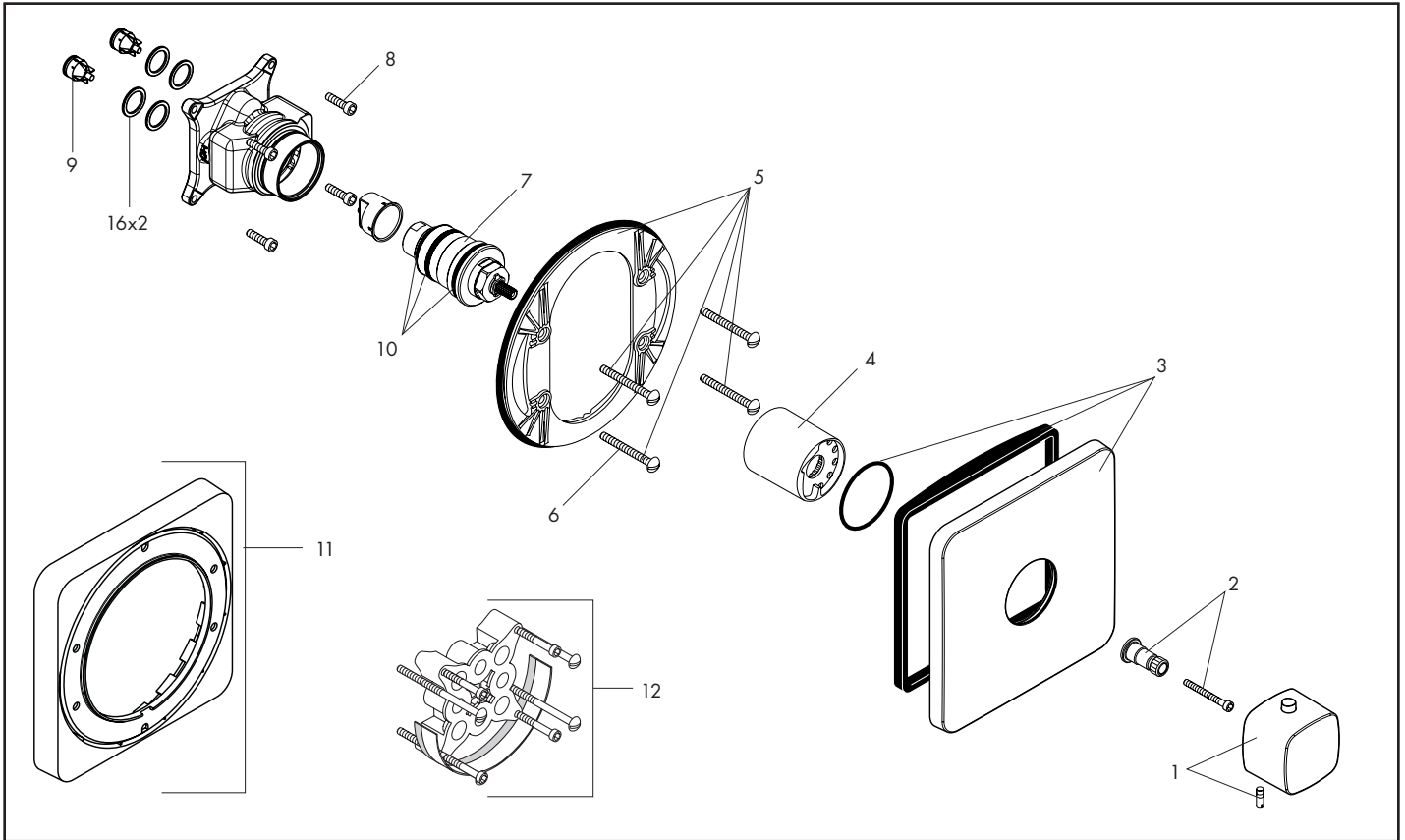

Pos.	Description	Description	Denominación	No./Nr./N°	PG
1	handle	poignée	manija	11791xx1	1 99
2	handle adapter	adapteur pour poignée	adaptador mando	96435000	1 6
3	escutcheon	rosace	embellecedor	95173xx0	1 99
4	sleeve	douille	casquillo	97439xx0	1 10*
5	carrier plate	support de rosace	florón portador	98793000	1 99
6	fixing screw	vis du support	tornillo portador	96454000	set 3
7	thermostat cartridge	élément thermostatique	termoelemento	96633000	1 16
8	screw	vis	tornillo	96525000	set 99
9	check valve	clapet anti-retour	válvula antirretorno	97350000	set 7
10	sealing set	set de joint	junta	96636000	1 99
11	extension set 7/8"	rallonge 7/8"	prolongación 7/8"	98860xx0	1 98
12	extension set 1"	rallonge 1"	prolongación 1"	13595000	1 98
	rough 3/4", see p. 12.64	set de base 3/4", voir p. 12.64	cuerpo base 3/4", ver p. 12.64	01850181	

12.10
1/2011

xx = Please see page 12.1 for finish codes / *PG is for Chrome only. See the index for other finishes.
 xx = Description des codes couleur page 12.1 / *PG concerne Chromé seulement. Pour les autres, voir dans la liste des références.
 xx = Para el código de acabados ver página 12.1 / *La PG vale para Cromado solo. Ver el índice para las otras superficies.

hansgrohe

Axor Starck ShowerCollection

Thermostatic Module

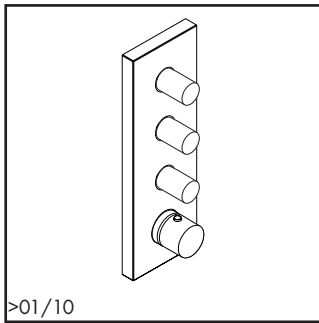

>01/10

10751xx1

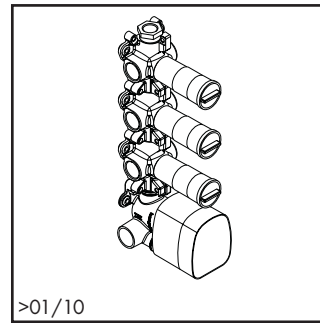

>01/10

10750181

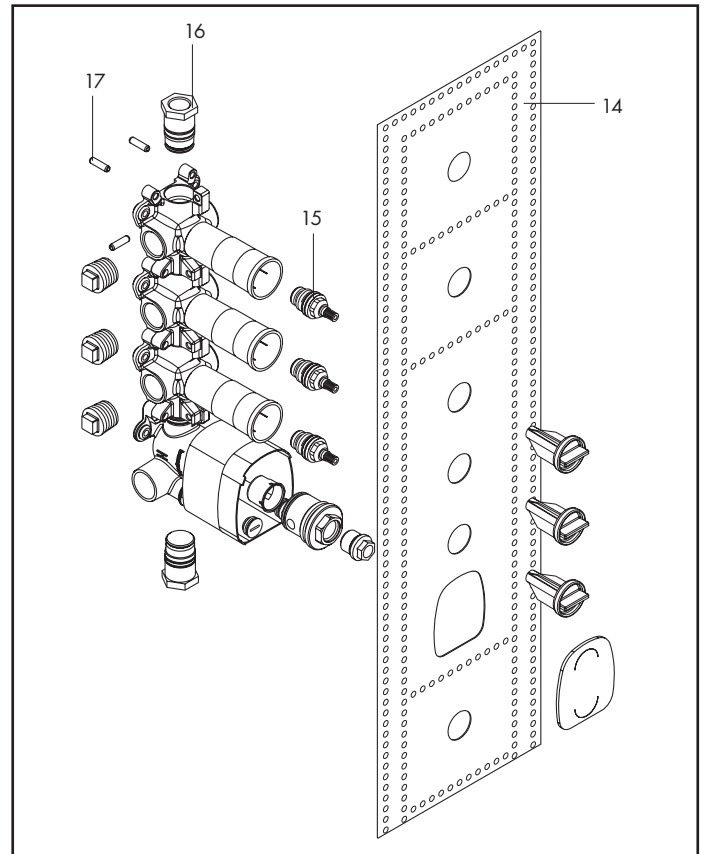
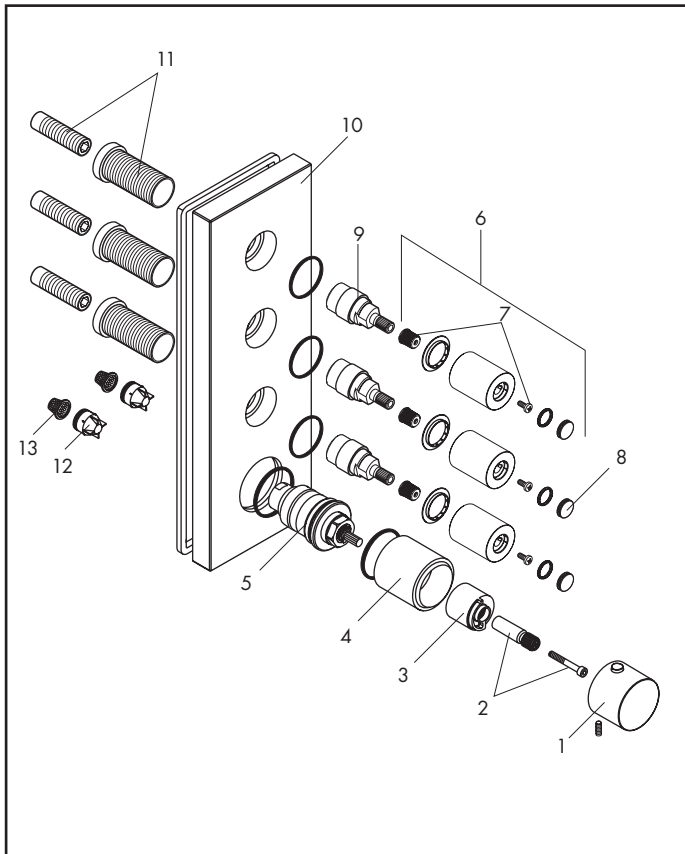

Pos.	Description	Description	Denominación	No./Nr./N°	PG
1	thermostatic handle	poignée thermostatique	manija termostatica	95316xx1	1 99
2	handle adapter	adapteur pour poignée	adaptador manija	98701000	1 99
3	stop ring	bague de butée pour cartouche	anillo tope para termoelemento	97334000	1 99
4	sleeve	douille	casquillo	95331xx0	1 99
5	thermostatic cartridge	élément thermostatique	termoelemento	96633000	1 99
6	volume control handle	poignée	manija	96298xx1	1 99
7	handle snap connector	entraîneur + vis	anclaje para manija	98932000	1 99
8	index cap set	set de symboles	set de indicador	95238xx0	1 99
9	sleeve	douille	casquillo	95153xx0	1 99
10	baseplate	rosace	embellecedor	95317xx0	1 99
11	fixing set	vis du support	tornillo portador	96393000	1 99
12	check valve	clapet anti-retour	válvula antirretorno	97350000	1 99
13	filter	filtre	filtro	97973000	1 99
14	sealing foil	lamelle	tira impermeabilizante	95337000	1 99
15	cartridge	cartouche	cartucho	94142000	1 99
16	adapter	adapteur	adaptador	95335001	1 99
17	pin	goupille	varilla	95334000	1 99

Axor Starck ShowerCollection

Thermostatic Valve

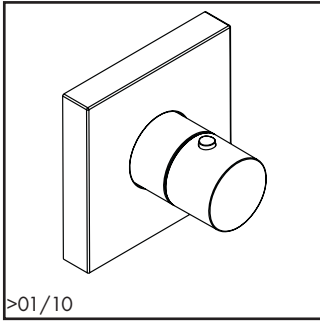

>01/10

10755xx1

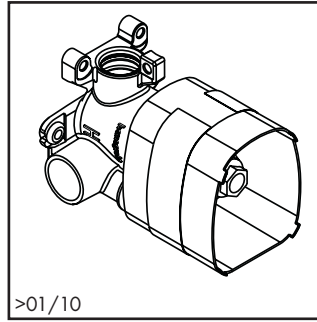

>01/10

10754181

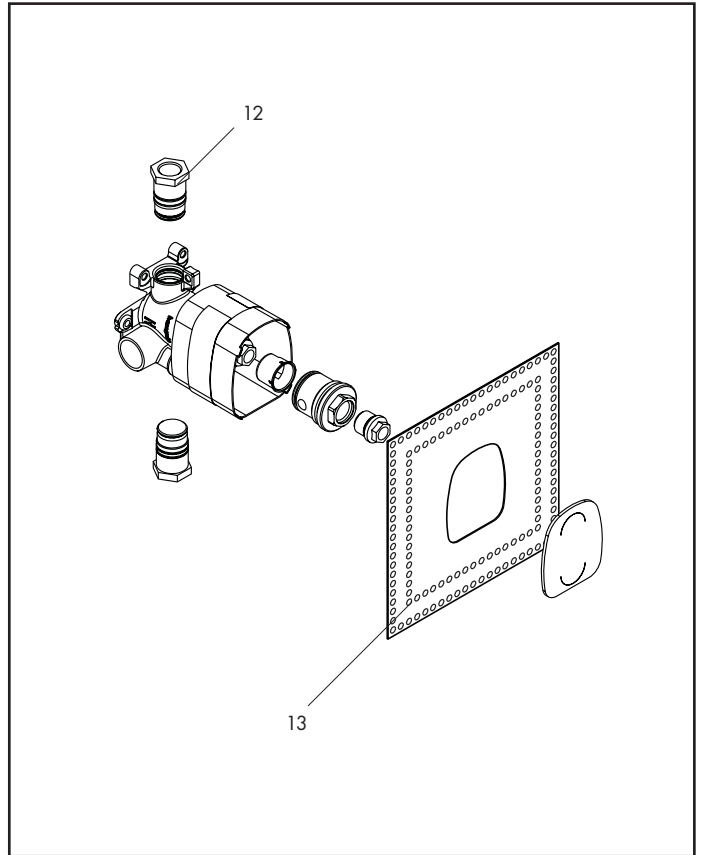
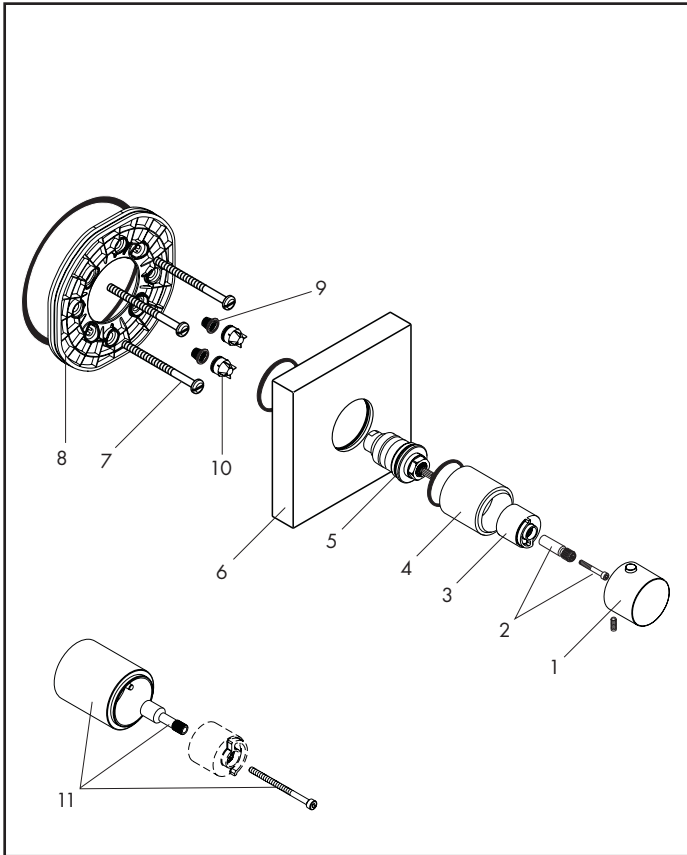

Pos.	Description	Description	Denominación	No./Nr./N°	PG
1	thermostatic handle	poignée thermostatique	manija termostatica	95316xx1	1 99
2	handle adapter	adapteur pour poignée	adaptador manija	98701000	1 99
3	stop ring	bague de butée pour cartouche	anillo tope para termoelemento	97334000	1 99
4	sleeve	douille	casquillo	95331xx0	1 99
5	thermostatic cartridge	élément thermostatique	termoelemento	96633000	1 99
6	escutcheon	rosace	embellecedor	95467xx0	1 99
7	screw	vis	tornillo	96454000	1 99
8	carrier	support de rosace	florón portador	95450000	1 99
9	filter	filtre	filtro	97973000	1 99
10	check valve	clapet anti-retour	válvula antirretorno	97350000	1 99
11	extension	rallonge	prolongación	10970xx0	1 99
12	adapter	adapteur	adaptador	95335001	1 99
13	sealing foil	lamelle	tira impermeabilizante	95389000	1 99

12.12
1/2011

xx = Please see page 12.1 for finish codes / *PG is for Chrome only. See the index for other finishes.
 xx = Description des codes couleur page 12.1 / *PG concerne Chromé seulement. Pour les autres, voir dans la liste des références.
 xx = Para el código de acabados ver página 12.1 / *La PG vale para Cromado solo. Ver el índice para las otras superficies.

hansgrohe

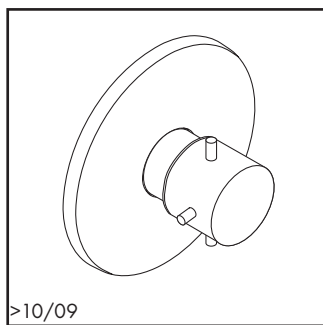

10715xx1

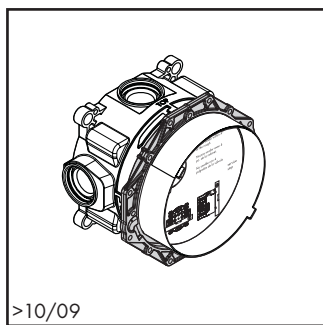

01850181

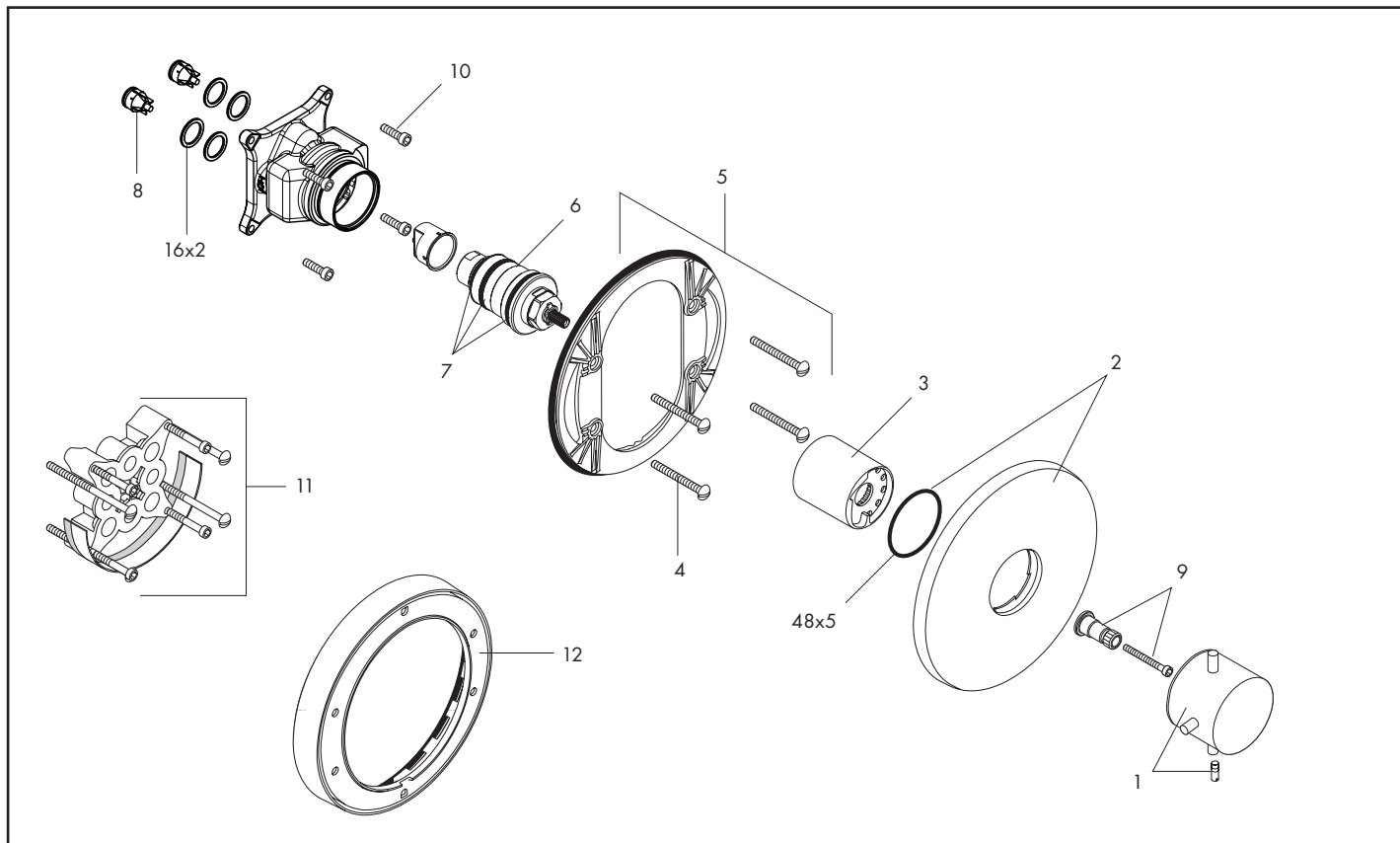

Pos.	Description	Description	Denominación	No./Nr./N°	PG
1	Starck handle	poignée Starck	mando Starck	10391xx1	1 14*
2	escutcheon	rosace	embellecedor	96452xx0	1 11*
3	sleeve	douille	casquillo	97439xx0	1 10*
4	fixing screw	vis du support	tornillo portador	96454000	set 3
5	carrier plate	support de rosace	florón portador	96447000	1 10
6	thermostat cartridge	élément thermostatique	termoelemento	96633000	1 16
7	seal set	set de joint	junta	96636000	1 99
8	check valve	clapet anti-retour	válvula antirretorno	97350000	set 7
9	handle adapter	adaptateur pour poignée	adaptador mando	96435000	1 6
10	screw	vis	tornillo	96525000	set 99
11	extension set 1"	rallonge 1"	prolongación 1"	13595000	1 98
12	extension set 7/8"	rallonge 7/8"	prolongación 7/8"	13596xx0	1 98
	rough 3/4", see p. 12.64	set de base 3/4", voir p. 12.64	cuerpo base 3/4", ver p. 12.64	01850181	

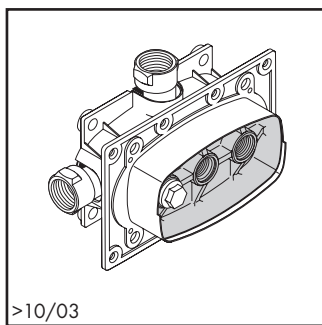
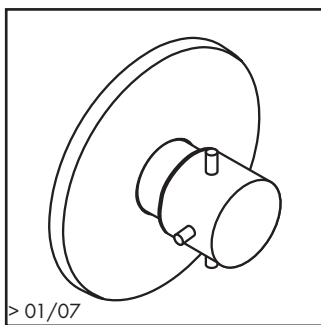

>01/07

>10/03

10375xx1

15373181/15374181

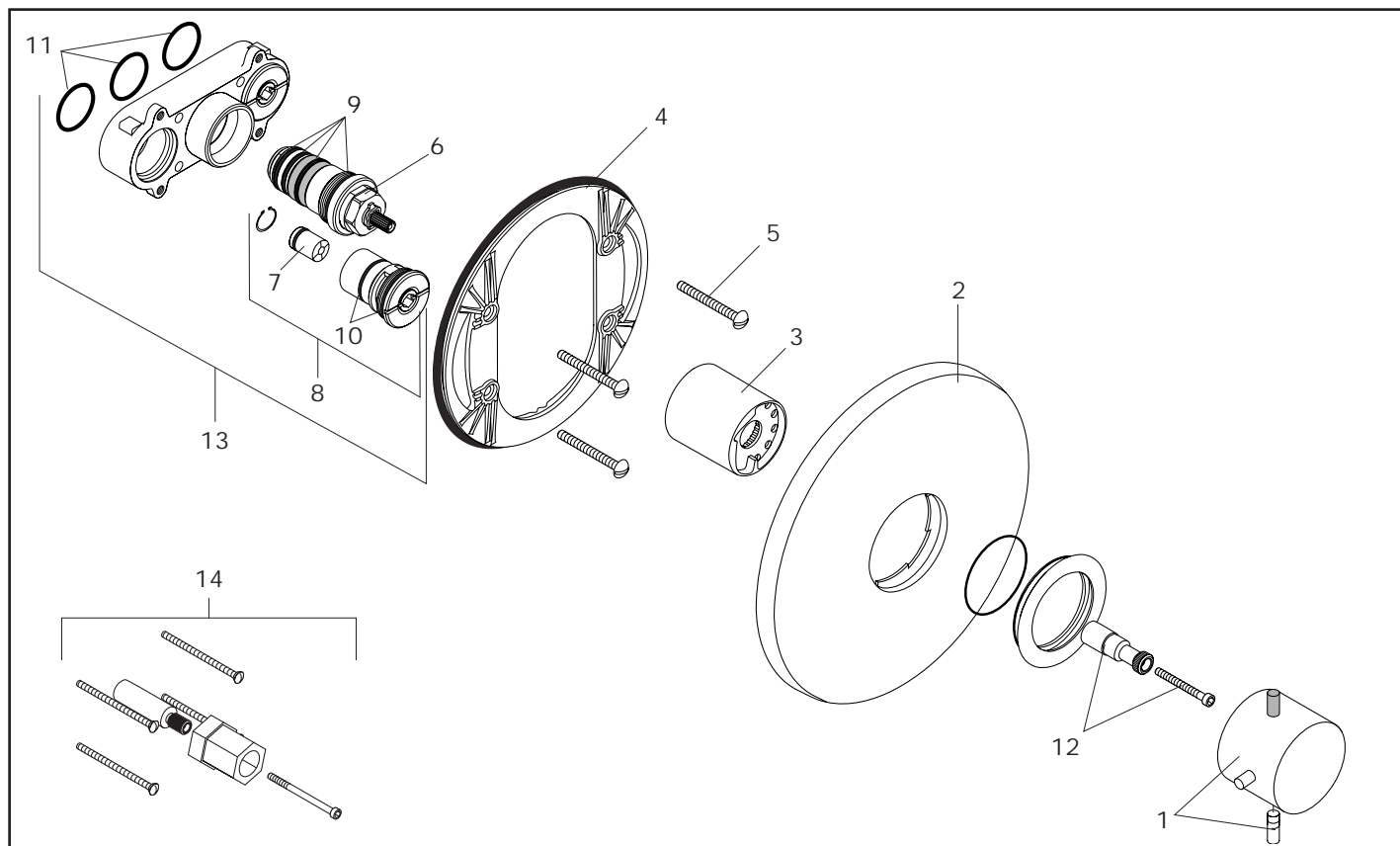

Pos.	Description	Description	Denominación	No./Nr./N°	PG
1	thermostat handle, Starck	poignée thermo, Starck	mando del termostato, Starck	10391xx1	1 14*
2	escutcheon	rosace	florón	96452xx0	1 14*
3	sleeve	douille	casquillo	95032xx0	1 10*
4	carrier plate	support de rosace	florón portador	96447000	1 10
5	fixing screw (4 pieces)	vis du support (4 pièces)	tornillo portador (4 pieza)	96454000	set 3
6	thermostat cartridge	cartouche thermostatique	termoelemento	94282000	1 15
7	check valve	clapet anti-retour	válvula antirretorno	95033000	1 3
8	isolation stop	boitier de service	set filtro válvula llave	95036000	1 11
9	sealing set	set de joint plat	junta	95037000	1 11
10	sealing set	set de joint plat	junta	96353000	1 4
11	sealing set	set de joint plat	junta	96364000	1 7
12	adapter for handle	adapteur pour poignée	adaptador mando	97108000	1 6
13	function block	bloc des fonctions	bloque de función completo	96787000	1 19
14	extension set 1 1/2"	rallonge 1 1/2"	prolongación 1 1/2"	92615000	1 98
	rough 1/2", see p. 12.65	set de base 1/2", voir p. 12.65	cuerpo base 1/2", ver p. 12.65	15373181	
	rough 3/4", see p. 12.65	set de base 3/4", voir p. 12.65	cuerpo base 3/4", ver p. 12.65	15374181	

12.14 xx = Please see page 12.1 for finish codes / *PG is for Chrome only. See the index for other finishes.

1/2011 xx = Description des codes couleur page 12.1 / *PG concerne Chromé seulement. Pour les autres, voir dans la liste des références.

xx = Para el código de acabados ver página 12.1 / *La PG vale para Cromado solo. Ver el índice para las otras superficies.

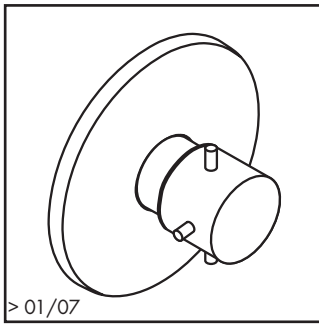

> 01/07

10379xx1

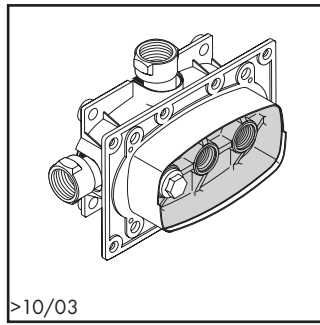

> 10/03

15373181/15374181

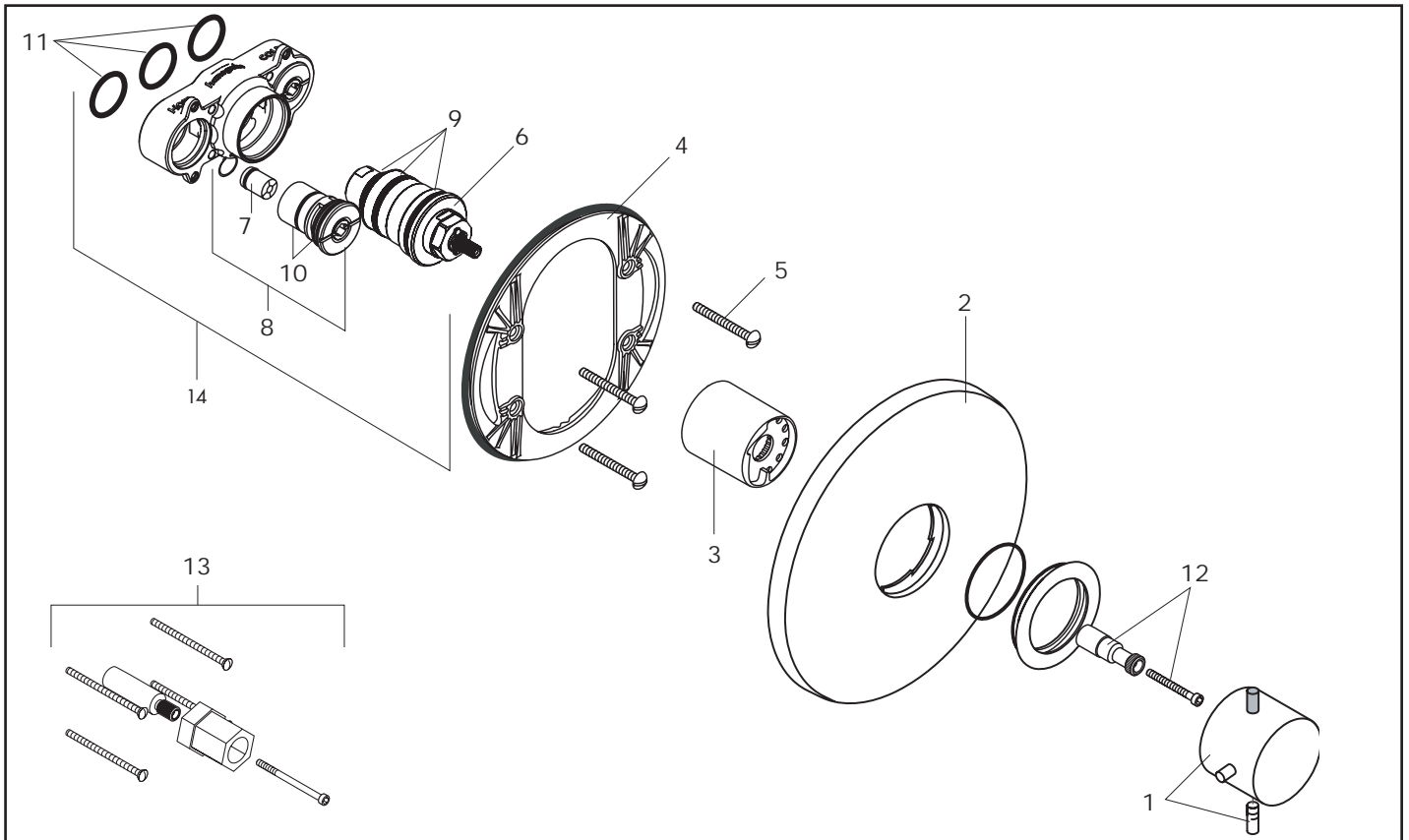

Pos.	Description	Description	Denominación	No./Nr./N°	PG
1	thermostat handle, Starck	poignée thermo, Starck	mando del termostato, Starck	10391xx1	1 14*
2	escutcheon	rosace	florón	96452xx0	1 14*
3	sleeve	douille	casquillo	96635xx0	1 11*
4	carrier plate	support de rosace	florón portador	96447000	1 10
5	fixing screw (4 pieces)	vis du support (4 pièces)	tornillo portador (4 pieza)	96454000	set 3
6	thermostat cartridge	cartouche thermostatique	termoelemento	96633000	1 16
7	check valve	clapet anti-retour	válvula antirretorno	95033000	1 3
8	isolation stop	boitier de service	set filtro válvula llave	95036000	1 11
9	sealing set	set de joint plat	junta	96636000	1 99
10	sealing set	set de joint plat	junta	96353000	1 4
11	sealing set	set de joint plat	junta	96364000	1 7
12	adapter for handle	adapteur pour poignée	adaptador mando	97108000	1 6
13	extension set 1 1/2"	rallonge 1 1/2"	prolongación 1 1/2"	92615000	1 98
14	function block	bloc des fonctions	bloque de función completo	98504000	1 20
	rough 1/2", see p. 12.65	set de base 1/2", voir p. 12.65	cuerpo base 1/2", ver p. 12.65	15373181	
	rough 3/4", see p. 12.65	set de base 3/4", voir p. 12.65	cuerpo base 3/4", ver p. 12.65	15374181	

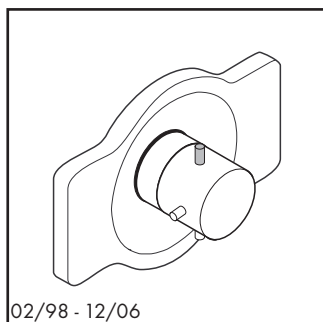

02/98 - 12/06

10375xx1

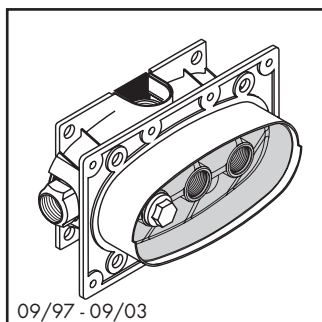

09/97 - 09/03

15373181/15374181

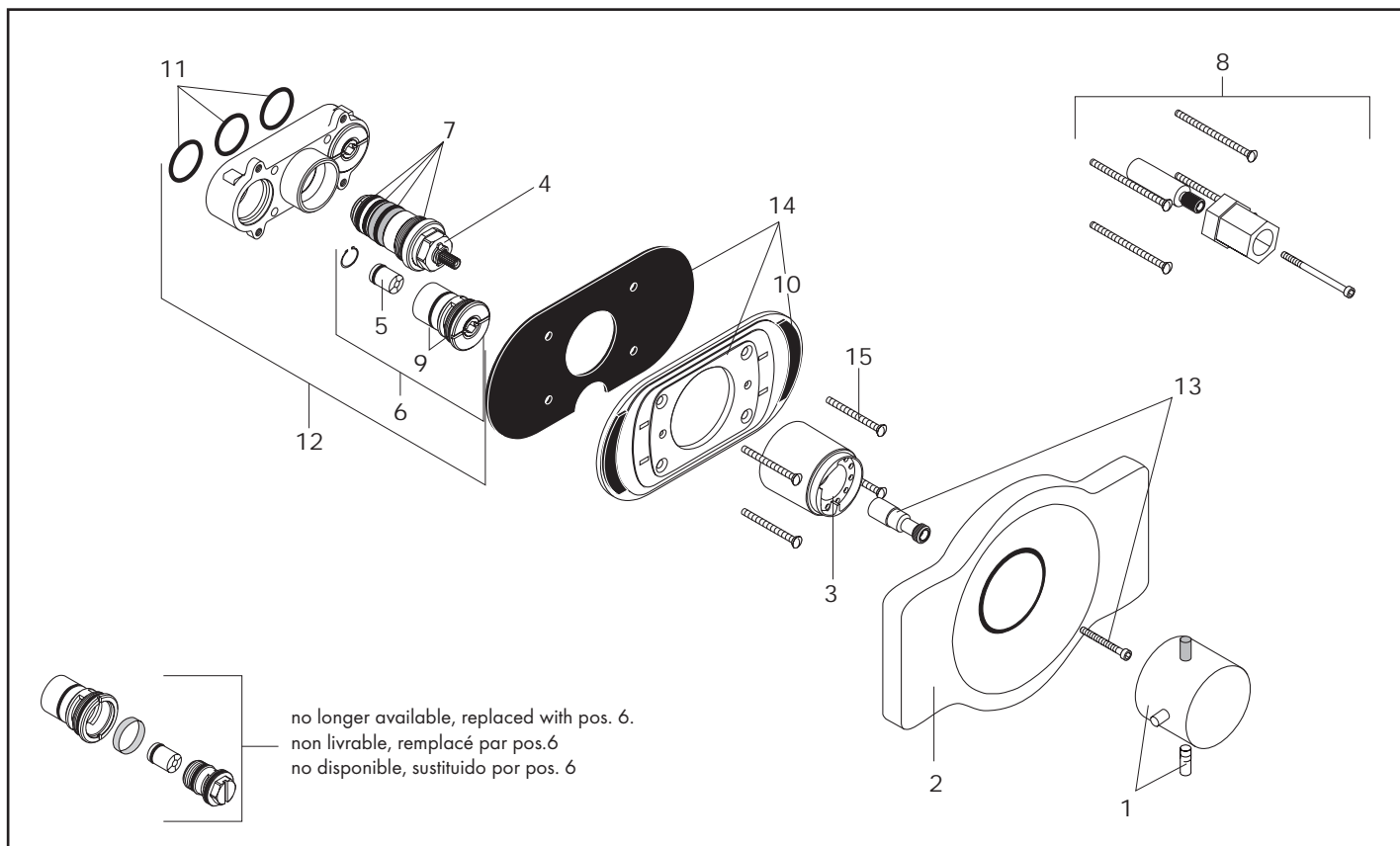

no longer available, replaced with pos. 6.
non livrable, remplacé par pos. 6.
no disponible, sustituido por pos. 6.

Pos.	Description	Description	Denominación	No./Nr./N°	PG
1	thermostat handle, Starck	poignée thermo, Starck	mando del termostato, Starck	10391xx1	1 14*
2	escutcheon Starck	rosace Philippe Starck	florón Starck	95029xx0	1 15*
3	sleeve	douille	casquillo	95032xx0	1 10*
4	thermostat cartridge	cartouche thermostatique	termoelemento	94282000	1 15
5	check valve	clapet anti-retour	válvula antirretorno	95033000	1 3
6	isolation stop	boitier de service	set filtro válvula llave	95036000	1 11
7	sealing set	set de joint plat	junta	95037000	1 11
8	extension set 1 1/2"	rallonge 1 1/2"	prolongación 1 1/2"	92615000	1 98
9	sealing set	set de joint plat	junta	96353000	1 4
10	adhesive strip (4 pc)	bandes adhésives (4 pc)	adhesivos (4 pc)	96234000	set 3
11	sealing set	set de joint plat	junta	96364000	1 7
12	function block	bloc des fonctions	bloque de función completo	96787000	1 19
13	adapter for handle	adapteur pour poignée	adaptador mando	97108000	1 6
14	carrier plate	support de rosace	florón portador	97224000	1 11
15	screw (4 pc.)	vis (4 pc)	tornillo (4 pc)	97668000	set 99
	rough 1/2", see p. 12.65	set de base 1/2", voir p. 12.65	cuerpo base 1/2", ver p. 12.65	15373181	
	rough 3/4", see p. 12.65	set de base 3/4", voir p. 12.65	cuerpo base 3/4", ver p. 12.65	15374181	

12.16 xx = Please see page 12.1 for finish codes / *PG is for Chrome only. See the index for other finishes.

1/2011 xx = Description des codes couleur page 12.1 / *PG concerne Chromé seulement. Pour les autres, voir dans la liste des références.

xx = Para el código de acabados ver página 12.1 / *La PG vale para Cromado solo. Ver el índice para las otras superficies.

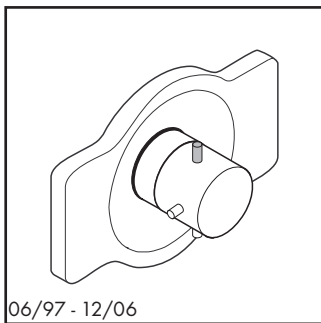

06/97 - 12/06

10379xx1

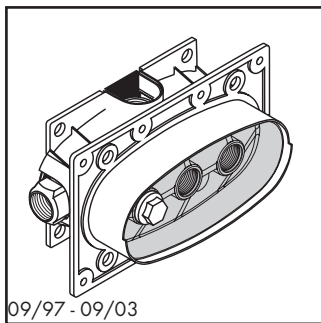

09/97 - 09/03

15373181/15374181

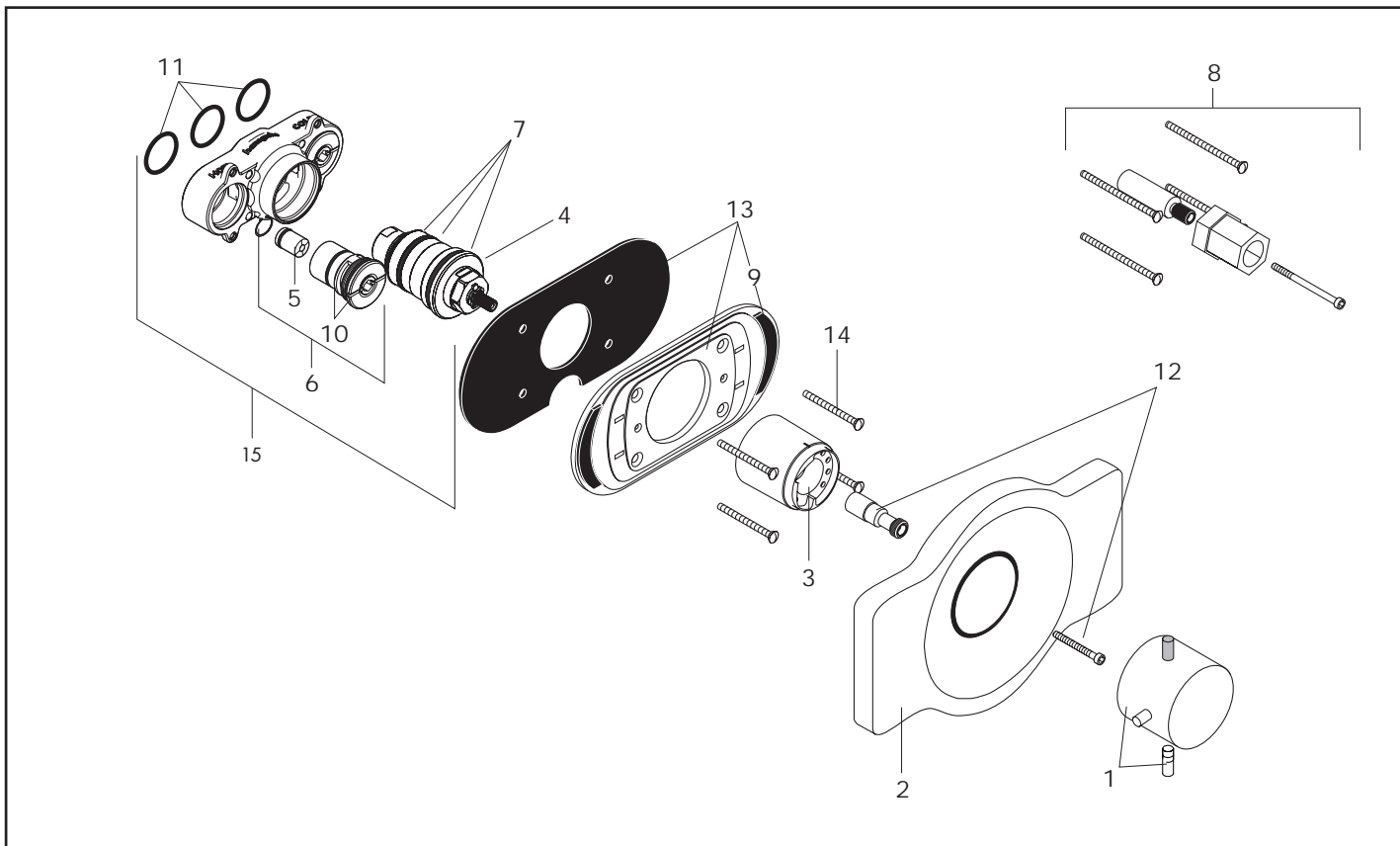

Pos.	Description	Description	Denominación	No./Nr./N°	PG
1	thermostat handle, Starck	poignée thermo, Starck	mando del termostato, Starck	10391xx1	1 14*
2	escutcheon Starck	rosace Philippe Starck	florón Starck	95029xx0	1 15*
3	sleeve	douille	casquillo	96635xx0	1 11*
4	thermostat cartridge	cartouche thermostatique	termoelemento	96633000	1 16
5	check valve	clapet anti-retour	válvula antirretorno	95033000	1 3
6	isolation stop	boîtier de service	set filtro válvula llave	95036000	1 11
7	sealing set	set de joint plat	junta	96636000	1 99
8	extension set 1 1/2"	rallonge 1 1/2"	prolongación 1 1/2"	92615000	1 98
9	adhesive strip (4 pc)	bandes adhésives (4 pc)	adhesivos (4 pc)	96234000	set 3
10	sealing set	set de joint plat	junta	96353000	1 4
11	sealing set	set de joint plat	junta	96364000	1 7
12	adapter for handle	adaptateur pour poignée	adaptador mando	97108000	1 6
13	carrier plate	support de rosace	florón portador	97224000	1 11
14	screw (4 pc.)	vis (4 pc)	tornillo (4 pc)	97668000	set 99
15	function block	bloc des fonctions	bloque de función completo	98504000	1 20
	rough 1/2", see p. 12.65	set de base 1/2", voir p. 12.65	cuerpo base 1/2", ver p. 12.65	15373181	
	rough 3/4", see p. 12.65	set de base 3/4", voir p. 12.65	cuerpo base 3/4", ver p. 12.65	15374181	

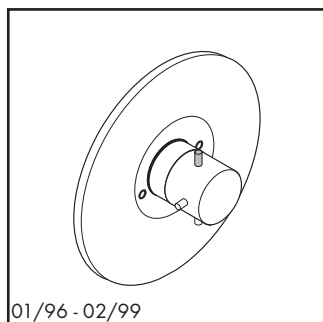

01/96 - 02/99

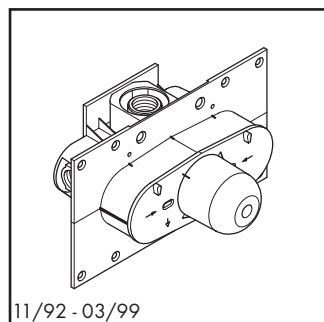

11/92 - 03/99

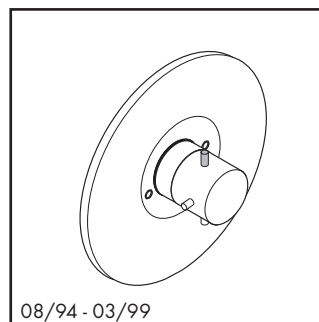

08/94 - 03/99

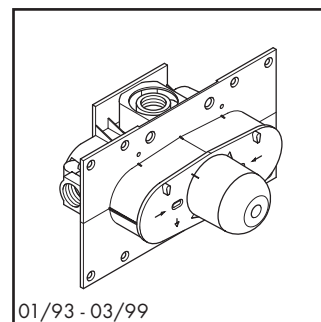

01/93 - 03/99

10376xx0

13373180

10378xx0

13374180

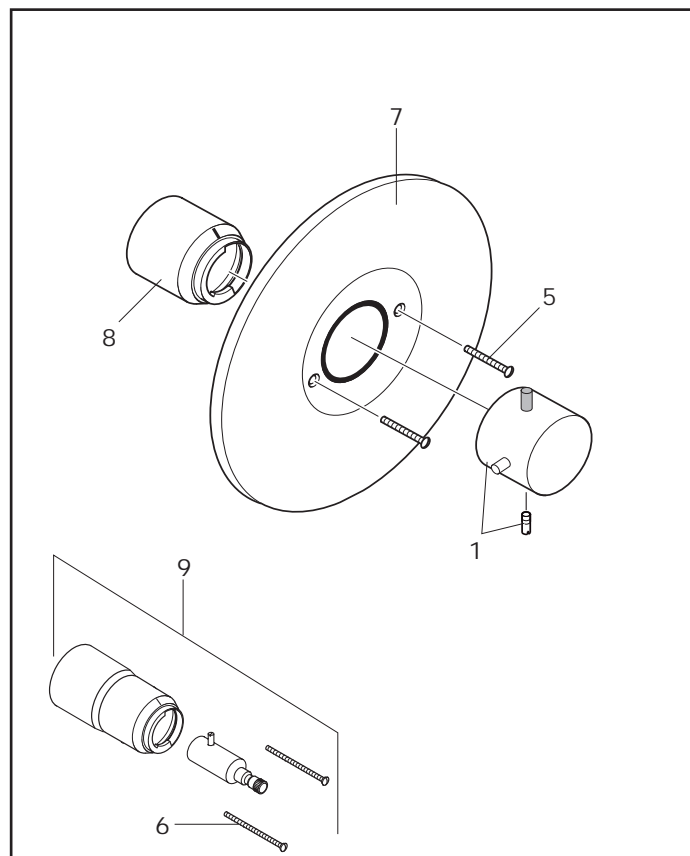
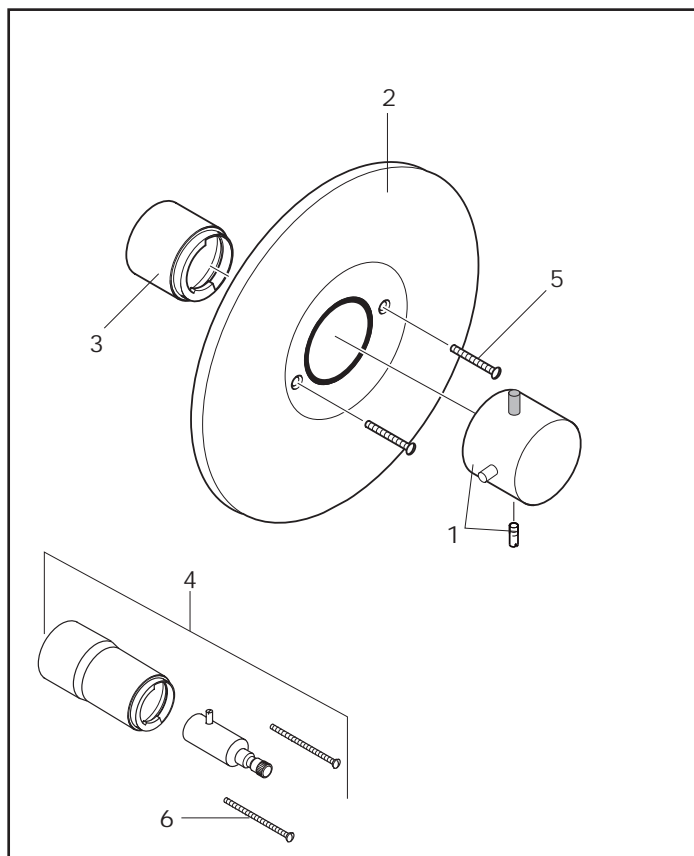

Pos.	Description	Description	Denominación	No./Nr./N°	PG
1	thermostat handle, Starck	poignée thermo, Starck	mando del termostato, Starck	10391xx1	1 14*
2	escutcheon 9"	rosace (1/2") 9"	embellecedor (1/2") 9"	95025xx0	1 99
3	sleeve (1/2")	douille (1/2")	casquillo (1/2")	92652xx0	1 9*
4	extension set (1/2") 1 1/2"	rallonge (1/2") 1 1/2"	prolongación (1/2") 1 1/2"	92610xx0	1 14*
5	trim screw 2"	vis longueur 2"	tornillo embellecedor 2"	96096xx0	set 1*
6	trim screw 3 1/2"	vis longueur 3 1/2"	tornillo embellecedor 3 1/2"	96098xx0	set 1*
7	escutcheon (3/4") 9"	rosace (3/4") 9"	embellecedor (3/4") 9"	95026xx0	1 99
8	sleeve (3/4")	douille (3/4")	casquillo (3/4")	92653xx0	1 10*
9	extension set (3/4") 1 1/2"	rallonge (3/4") 1 1/2"	prolongación (3/4") 1 1/2"	92640xx0	1 14*
	rough 1/2", see p. 12.66	set de base 1/2", voir p. 12.66	cuerpo base 1/2", ver p. 12.66	13373181	
	rough 3/4", see p. 12.66	set de base 3/4", voir p. 12.66	cuerpo base 3/4", ver p. 12.66	13374181	

12.18 xx = Please see page 12.1 for finish codes / *PG is for Chrome only. See the index for other finishes.

1/2011 xx = Description des codes couleur page 12.1 / *PG concerne Chromé seulement. Pour les autres, voir dans la liste des références.

xx = Para el código de acabados ver página 12.1 / *La PG vale para Cromado solo. Ver el índice para las otras superficies.

Axor® Starck X

Thermostatic mixing valve / Mitigeur thermostatique / Mezcladores termostáticos

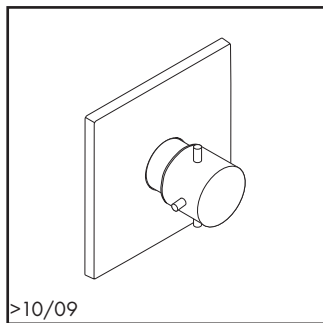

10717xx1

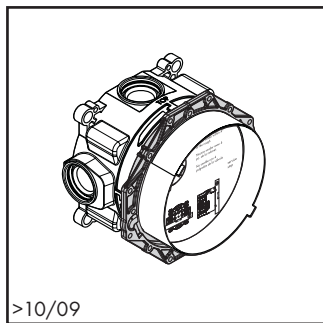

01850181

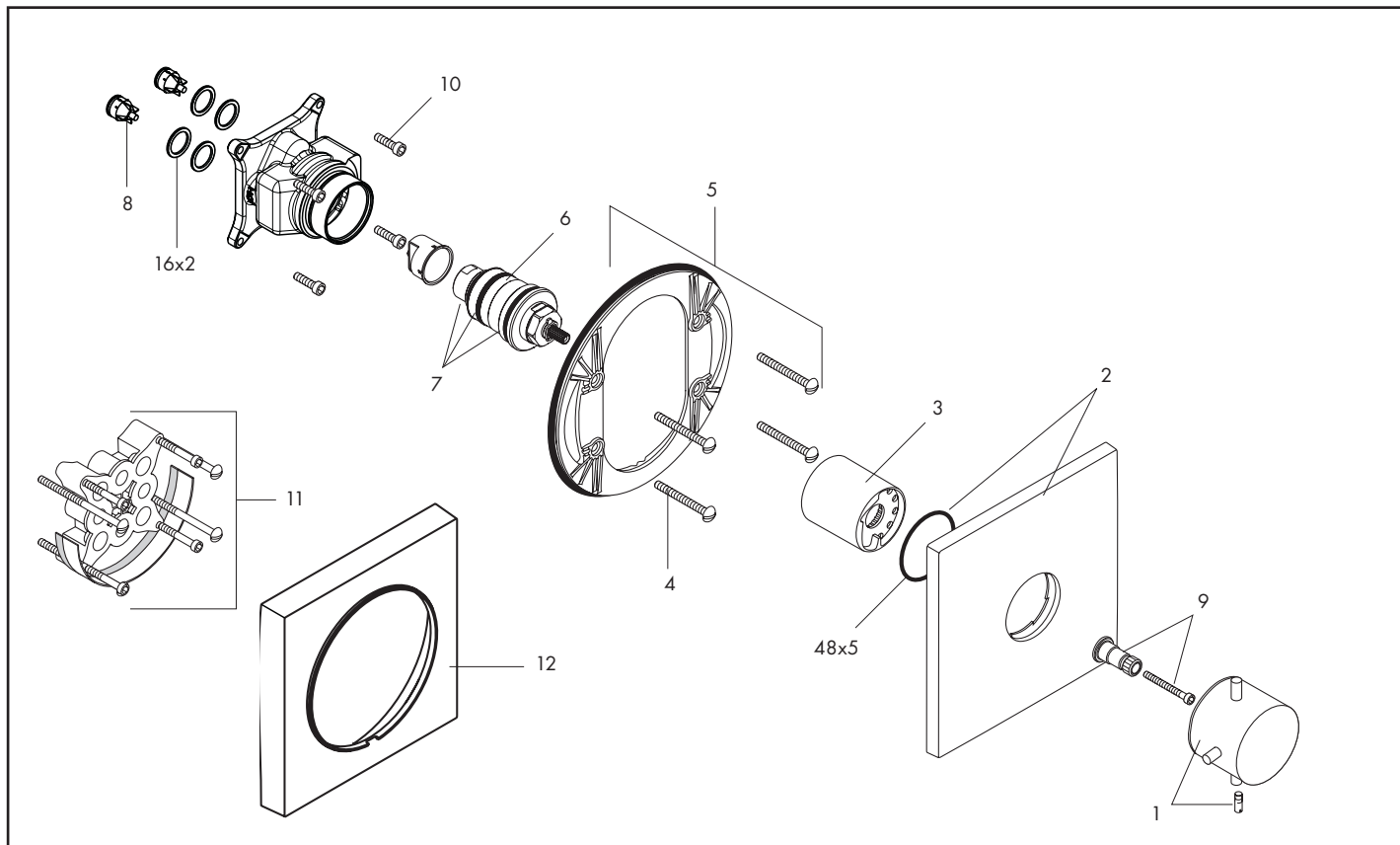

Pos.	Description	Description	Denominación	No./Nr./N°	PG
1	Starck handle	poignée Starck	mando Starck	10391xx1	1 14*
2	escutcheon	rosace	embellecedor	97449xx0	1 15*
3	sleeve	douille	casquillo	97439xx0	1 10*
4	fixing screw	vis du support	tornillo portador	96454000	set 3
5	carrier plate	support de rosace	florón portador	96447000	1 10
6	thermostat cartridge	élément thermostatique	termoelemento	96633000	1 16
7	seal set	set de joint	junta	96636000	1 99
8	check valve	clapet anti-retour	válvula antirretorno	97350000	set 7
9	handle adapter	adaptateur pour poignée	adaptador mando	96435000	1 6
10	screw	vis	tornillo	96525000	set 99
11	extension set 1"	rallonge 1"	prolongación 1"	13595000	1 98
12	extension set 7/8"	rallonge 7/8"	prolongación 7/8"	97407xx0	1 98
	rough 3/4", see p. 12.64	set de base 3/4", voir p. 12.64	cuerpo base 3/4", ver p. 12.64	01850181	

Axor® Starck X

Ecostat

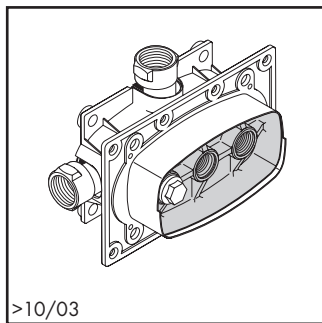
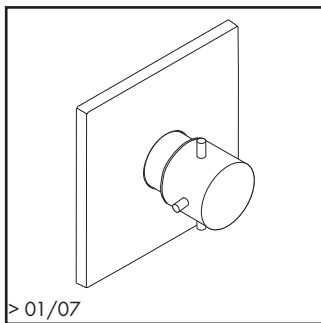

>01/07

>10/03

10385xx1

15373181/15374181

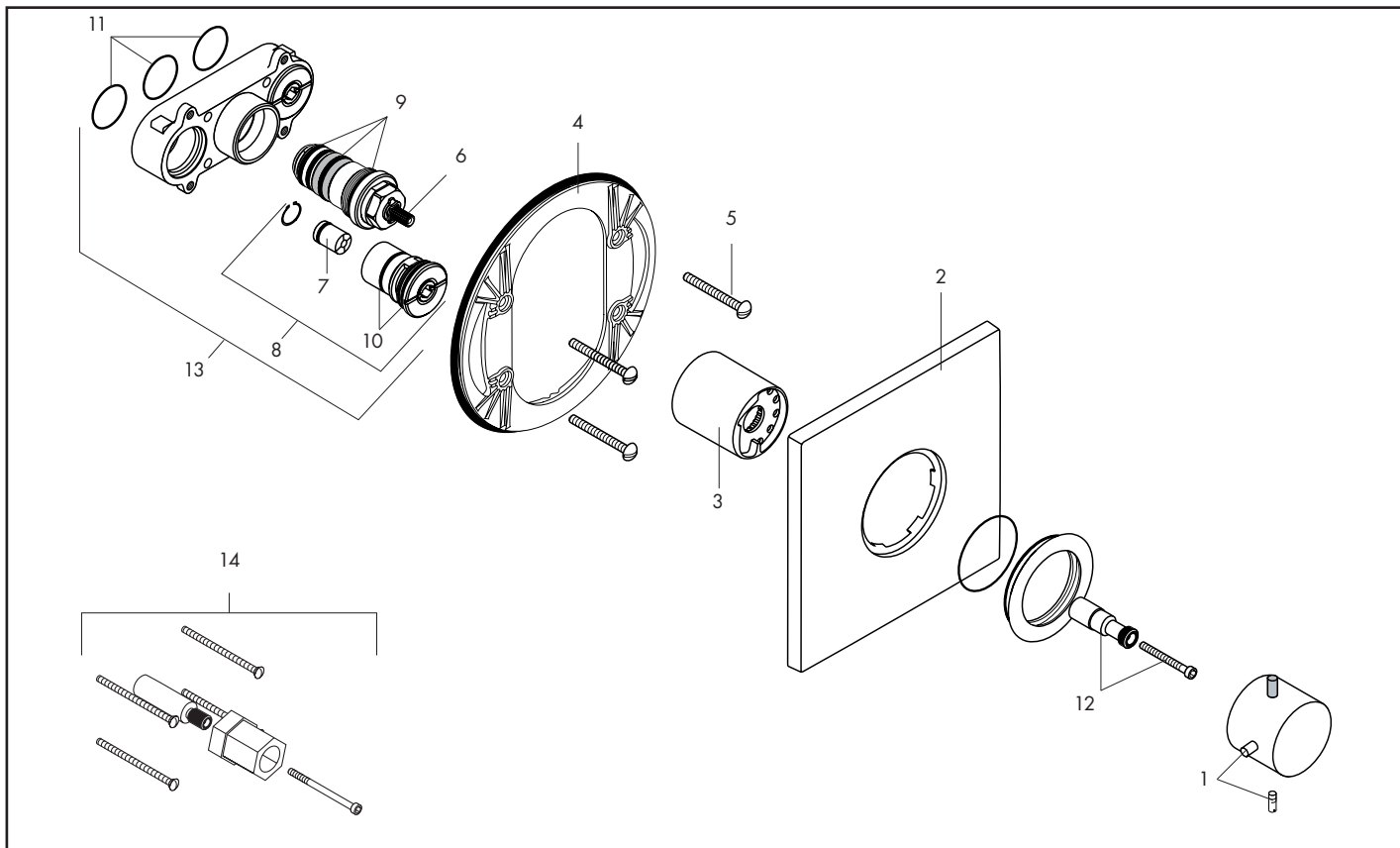

Pos.	Description	Description	Denominación	No./Nr./N°	PG
1	thermostat handle, Starck	poignée thermo, Starck	mando del termostato, Starck	10391xx1	1 14*
2	escutcheon	rosace	florón	96749xx0	1 12*
3	sleeve	douille	casquillo	95032xx0	1 10*
4	carrier plate	support de rosace	florón portador	96447000	1 10
5	fixing screw (4 pieces)	vis du support (4 pièces)	tornillo portador (4 pieza)	96454000	set 3
6	thermostat cartridge	cartouche thermostatique	termoelemento	94282000	1 15
7	check valve	clapet anti-retour	válvula antirretorno	95033000	1 3
8	isolation stop	boitier de service	set filtro válvula llave	95036000	1 11
9	sealing set	set de joint plat	junta	95037000	1 11
10	sealing set	set de joint plat	junta	96353000	1 4
11	sealing set	set de joint plat	junta	96364000	1 7
12	adapter for handle	adapteur pour poignée	adaptador mando	97108000	1 6
13	function block	bloc des fonctions	bloque de función	96787000	1 19
14	extension set 1 1/2"	rallonge 1 1/2"	prolongación 1 1/2"	92615000	1 98
	rough 1/2", see p. 12.65	set de base 1/2", voir p. 12.65	cuerpo base 1/2", ver p. 12.65	15373181	
	rough 3/4", see p. 12.65	set de base 3/4", voir p. 12.65	cuerpo base 3/4", ver p. 12.65	15374181	

12.20
1/2011

xx = Please see page 12.1 for finish codes / *PG is for Chrome only. See the index for other finishes.
xx = Description des codes couleur page 12.1 / *PG concerne Chromé seulement. Pour les autres, voir dans la liste des références.
xx = Para el código de acabados ver página 12.1 / *La PG vale para Cromado solo. Ver el índice para las otras superficies.

hansgrohe

Axor® Starck X
EcoMax®

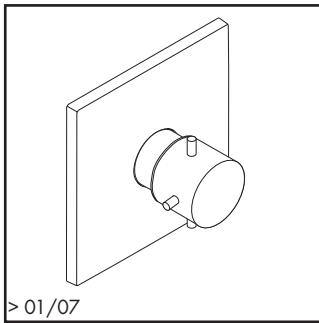

> 01/07

10386xx1

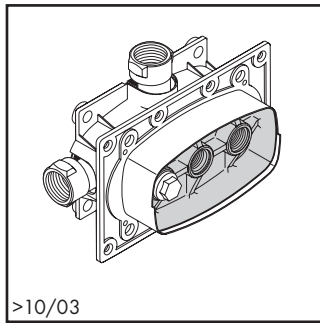

> 10/03

15373181/15374181

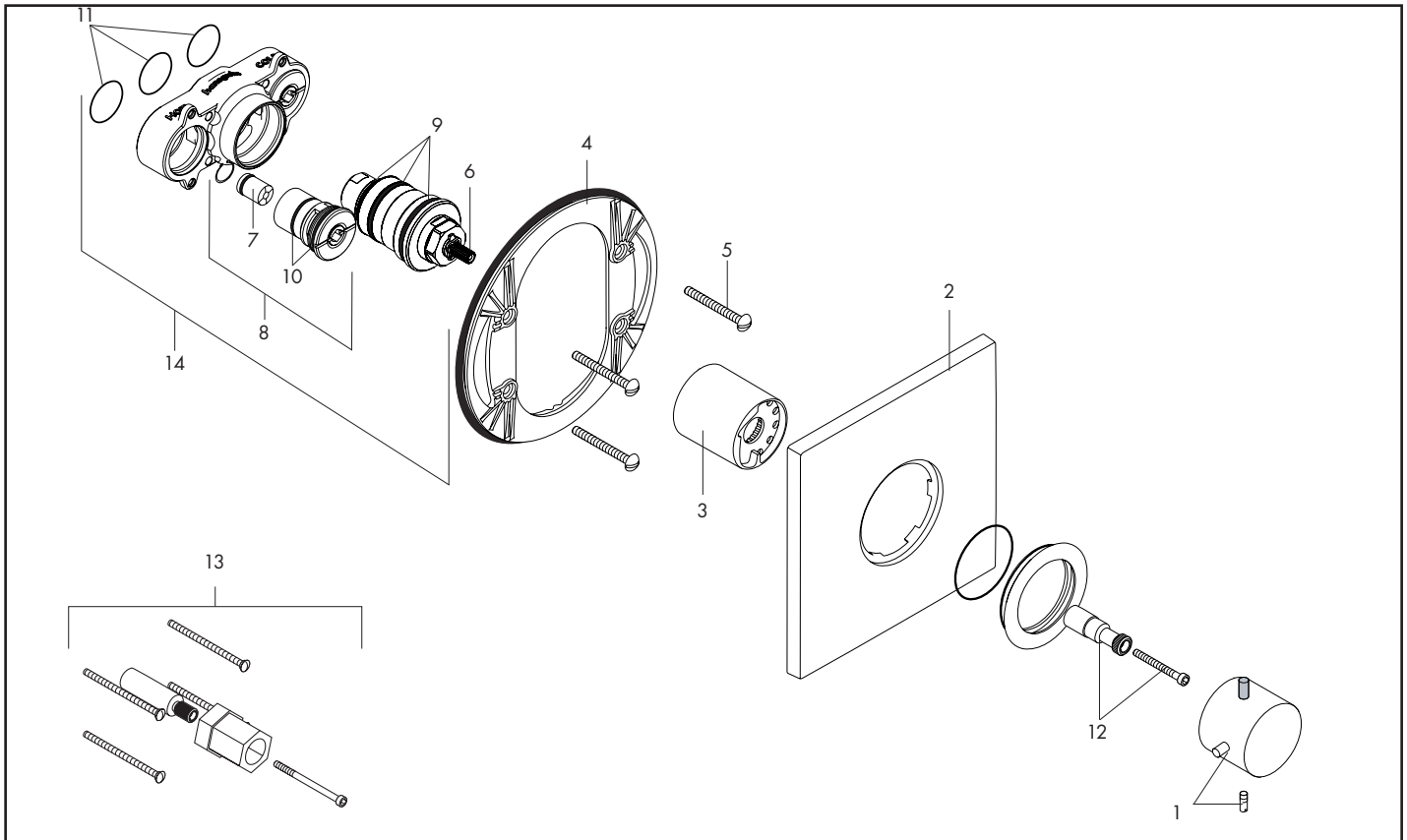

Pos.	Description	Description	Denominación	No./Nr./N°	PG
1	thermostat handle, Starck	poignée thermo, Starck	mando del termostato, Starck	10391xx1	1 14*
2	escutcheon	rosace	florón	96749000	1 12*
3	sleeve	douille	casquillo	96635xx0	1 11*
4	carrier plate	support de rosace	florón portador	96447000	1 10
5	fixing screw (4 pieces)	vis du support (4 pièces)	tornillo portador (4 pieza)	96454000	set 3
6	thermostat cartridge	cartouche thermostatique	termoelemento	96633000	1 16
7	check valve	clapet anti-retour	válvula antirretorno	95033000	1 3
8	isolation stop	boitier de service	set filtro válvula llave	95036000	1 11
9	sealing set	set de joint plat	junta	95037000	1 11
10	sealing set	set de joint plat	junta	96353000	1 4
11	sealing set	set de joint plat	junta	96364000	1 7
12	adapter for handle	adaptateur pour poignée	adaptador mando	97108000	1 6
13	extension set 1 1/2"	rallonge 1 1/2"	prolongación 1 1/2"	92615000	1 98
14	function block	bloc des fonctions	bloque de función completo	98504000	1 20
	rough 1/2", see p. 12.65	set de base 1/2", voir p. 12.65	cuerpo base 1/2", ver p. 12.65	15373181	
	rough 3/4", see p. 12.65	set de base 3/4", voir p. 12.65	cuerpo base 3/4", ver p. 12.65	15374181	

Axor® Citterio

Thermostatic mixing valve / Mitigeur thermostatique / Mezcladores termostáticos

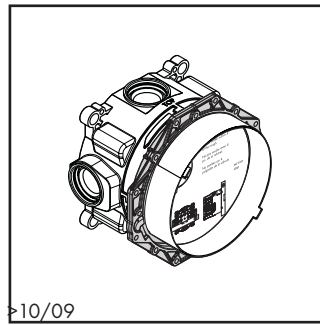
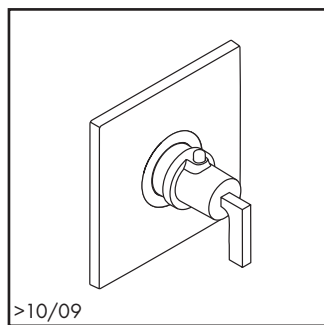
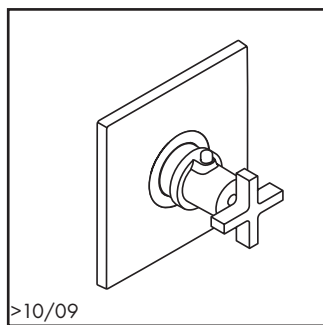

39716xx1

39711xx1

01850181

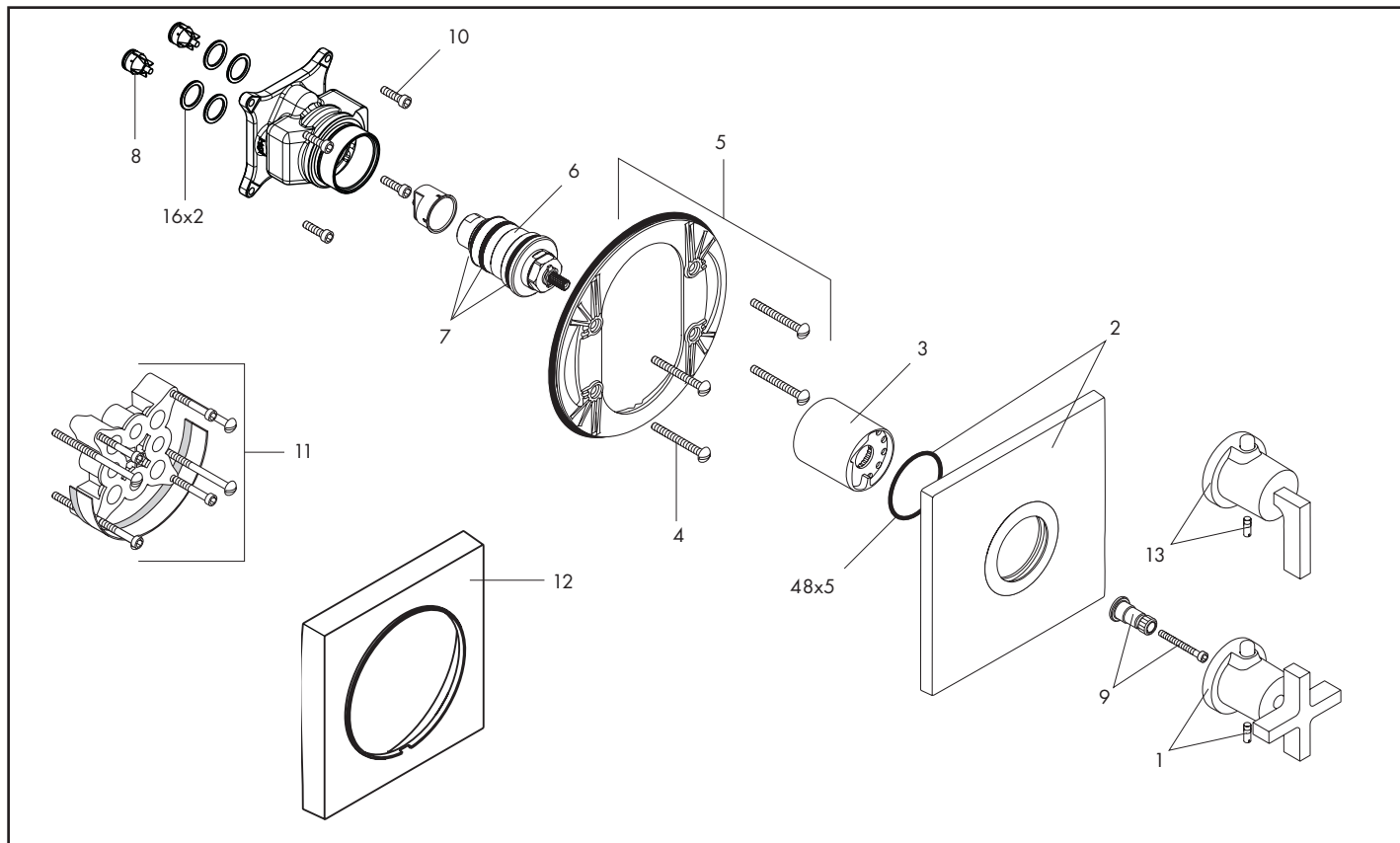

Pos.	Description	Description	Denominación	No./Nr./N°	PG
1	cross handle	poignée	mando	39391xx1	1 13*
2	escutcheon	rosace	embellecedor	96452xx0	1 11*
3	sleeve	douille	casquillo	97439xx0	1 10*
4	fixing screw	vis du support	tornillo portador	96454000	set 3
5	carrier plate	support de rosace	florón portador	96447000	1 10
6	thermostat cartridge	élément thermostatique	termoelemento	96633000	1 16
7	seal set	set de joint	junta	96636000	1 99
8	check valve	clapet anti-retour	válvula antirretorno	97350000	set 7
9	handle adapter	adaptateur pour poignée	adaptador mando	96435000	1 6
10	screw	vis	tornillo	96525000	set 99
11	extension set 1"	rallonge 1"	prolongación 1"	13595000	1 98
12	extension set 7/8"	rallonge 7/8"	prolongación 7/8"	97407xx0	1 98
13	lever handle	poignée	mando	39994xx1	1 99
	rough 3/4", see p. 12.64	set de base 3/4", voir p. 12.64	cuerpo base 3/4", ver p. 12.64	01850181	

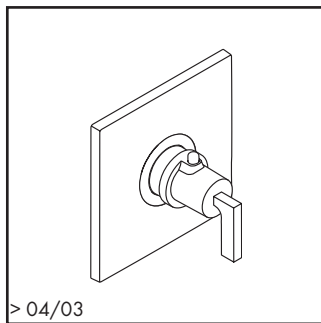

> 04/03

39385xx1

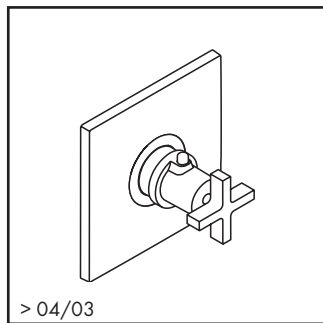

> 04/03

39384xx1

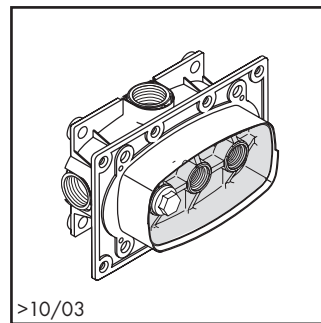

>10/03

15373181/15374181

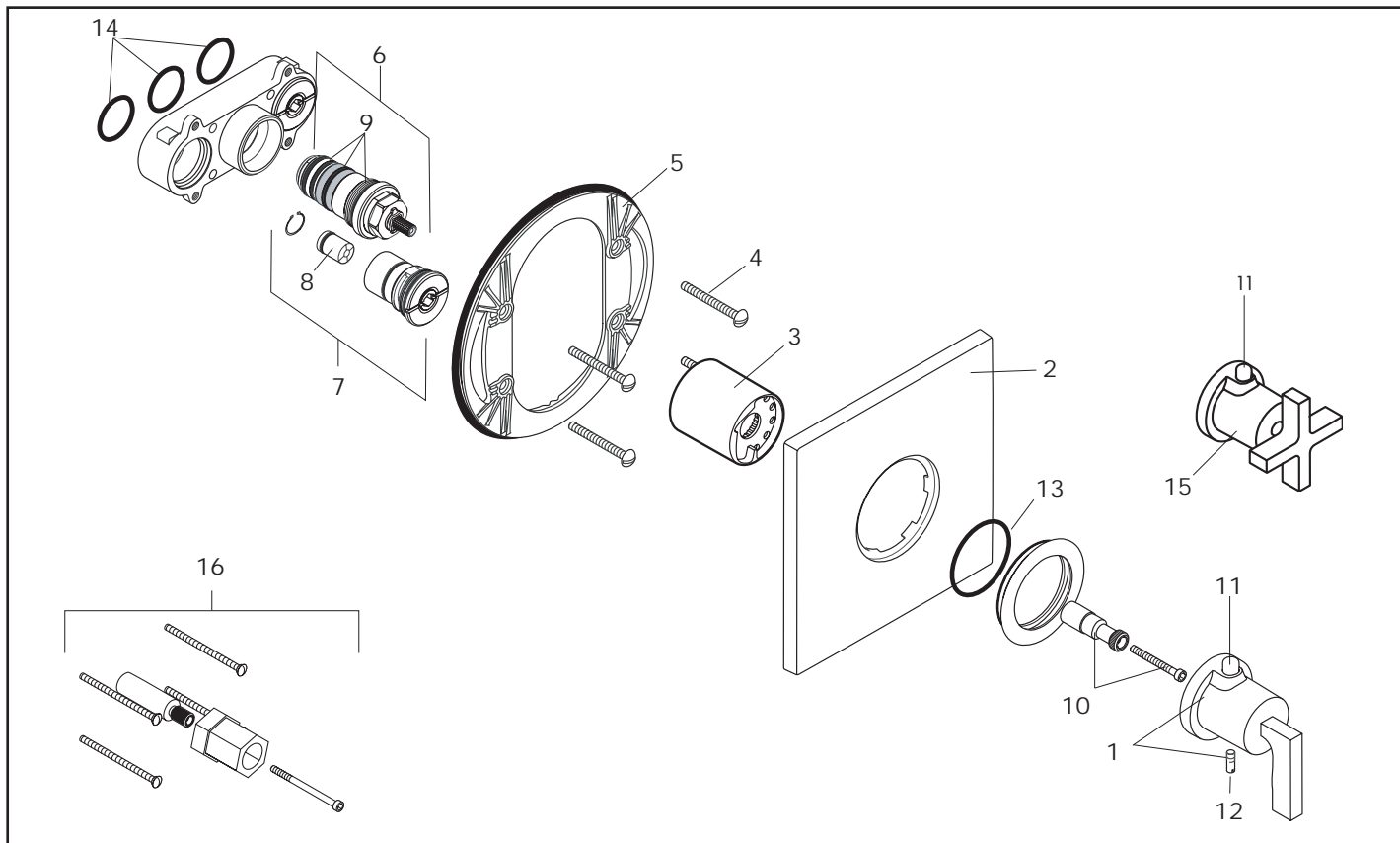

Pos.	Description	Description	Denominación	No./Nr./N°	PG
1	thermostatic handle, lever	poignée levier thermostatique	mando tipo palanca termostato	39994xx1	1 99
2	escutcheon	rosace	florón	96749xx0	1 12*
3	sleeve	douille	casquillo	95032xx0	1 10*
4	fixing screw (4 pieces)	vis du support (4 pièces)	tornillo portador (4 pieza)	96454000	set 3
5	carrier plate	support de rosace	florón portador	96447000	1 10
6	thermostat cartridge	cartouche thermostatique	termoelemento	94282000	1 15
7	isolation stop	boitier de service	set filtro válvula llave	95036000	1 11
8	check valve	clapet anti-retour	válvula anti-retorno	95033000	1 3
9	sealing set	set de joint plat	junta	95037000	1 11
10	adapter for handle	adapteur pour poignée	adaptador mando	97108000	1 6
11	pushbutton red	bouton poussoir rouge	tecla rojo	97212000	1 7
	pushbutton	bouton poussoir	tecla	97792xx0	1 6*
12	hollow set screw M5x16	vis M5x16	tornillo manecilla M5x16	97666000	1 1
13	o-ring 48x5	Joint torique 48x5	o-ring 48x5	98174000	1 99
14	sealing set	set de joint plat	junta	96364000	1 7
15	thermostat handle, cross	poignée croisillon thermostatique	mando en cruz termostato	39295xx0	1 13*
16	extension set	rallonge	prolongación	92615000	1 98
	rough 1/2", see p. 12.65	set de base 1/2", voir p. 12.65	cuerpo base 1/2", ver p. 12.65	15373181	
	rough 3/4", see p. 12.65	set de base 3/4", voir p. 12.65	cuerpo base 3/4", ver p. 12.65	15374181	

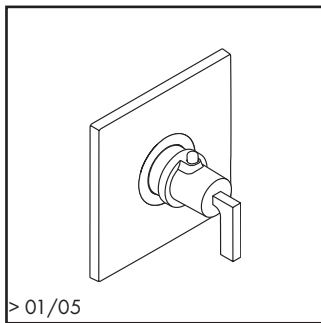

> 01/05

39386xx1

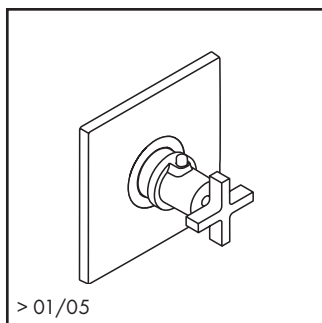

> 01/05

39387xx1

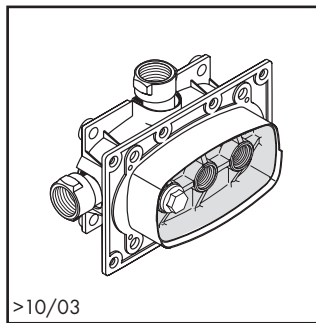

>10/03

15373181/15374181

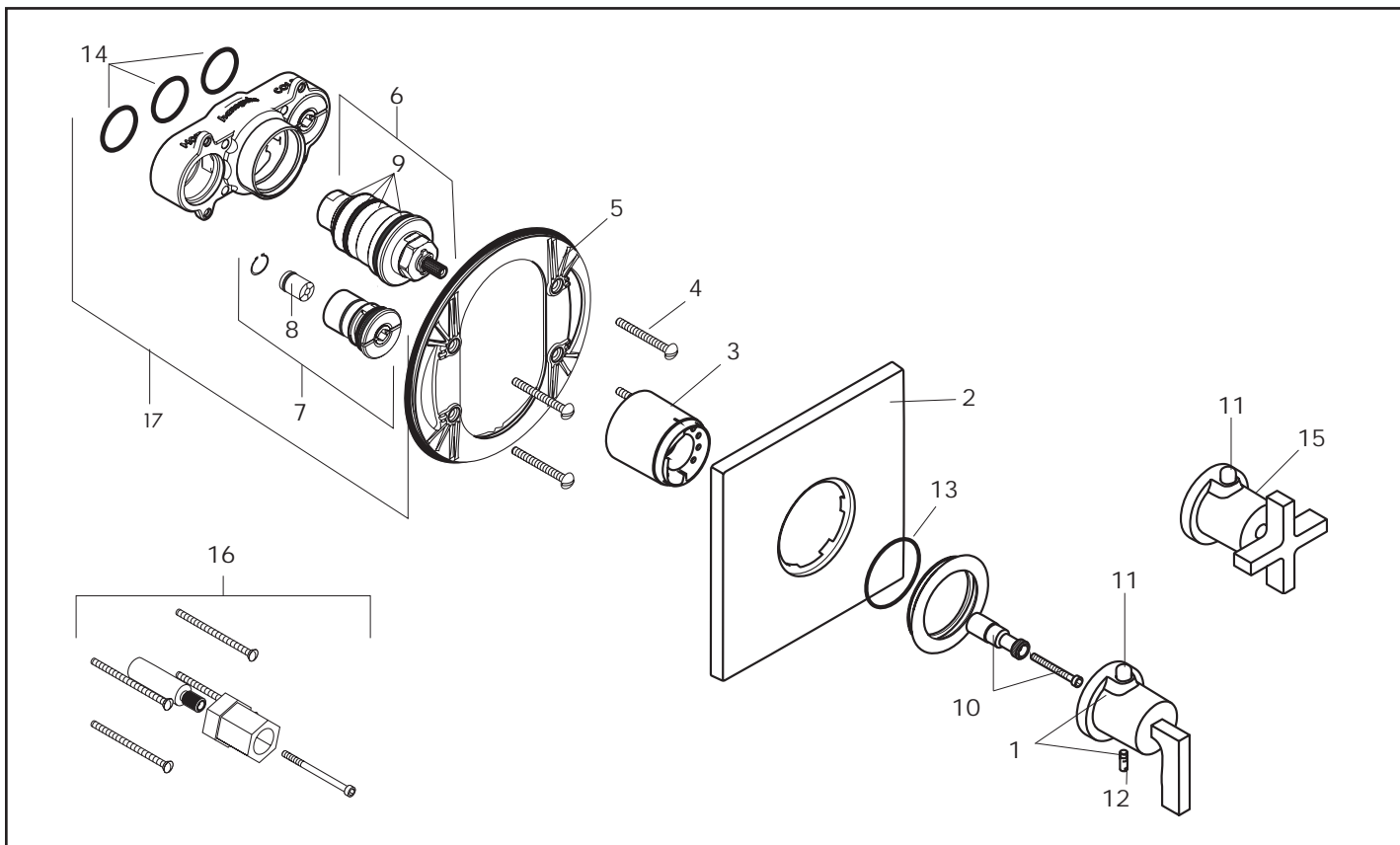

Pos.	Description	Description	Denominación	No./Nr./N°	PG
1	thermostatic handle, lever	poignée levier thermostatique	mando tipo palanca termostato	39994xx1	1 99
2	escutcheon	rosace	florón	96749xx0	1 12*
3	sleeve	douille	casquillo	96635xx0	1 11*
4	fixing screw (4 pieces)	vis du support (4 pièces)	tornillo portador (4 pieza)	96454000	set 3
5	carrier plate	support de rosace	florón portador	96447000	1 10
6	thermostat cartridge	cartouche thermostatique	termoelemento	96633000	1 16
7	isolation stop	boitier de service	set filtro válvula llave	95036000	1 11
8	check valve	clapet anti-retour	válvula antirretorno	95033000	1 3
9	sealing set	set de joint plat	junta	96636000	1 99
10	adapter for handle	adaptateur pour poignée	adaptador mando	97108000	1 6
11	pushbutton red	bouton poussoir rouge	tecla rojo	97212000	1 7
	pushbutton	bouton poussoir	tecla	97792xx0	1 6*
12	hollow set screw M5x16	vis M5x16	tornillo manecilla M5x16	97666000	1 1
13	o-ring 48x5	Joint torique 48x5	o-ring 48x5	98174000	1 99
14	sealing set	set de joint plat	junta	96364000	1 7
15	thermostat handle, cross	poignée croisillon thermostatique	mando en cruz termostato	39295xx0	1 13*
17	extension set	rallonge	prolongación	92615000	1 98
	function block	bloc des fonctions	bloque de función completo	98504000	1 20
	rough 1/2", see p. 12.65	set de base 1/2", voir p. 12.65	cuerpo base 1/2", ver p. 12.65	15373181	
	rough 3/4", see p. 12.65	set de base 3/4", voir p. 12.65	cuerpo base 3/4", ver p. 12.65	15374181	

Axor® Citterio M

Thermostatic mixing valve / Mitigeur thermostatique / Mezcladores termostáticos

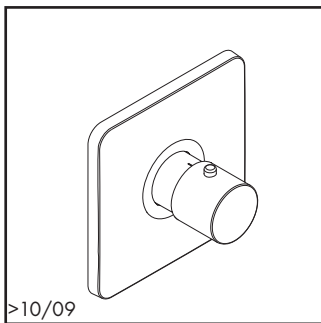

>10/09

34714xx1

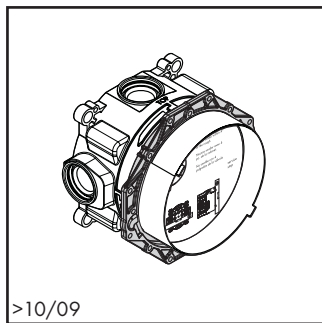

>10/09

01850181

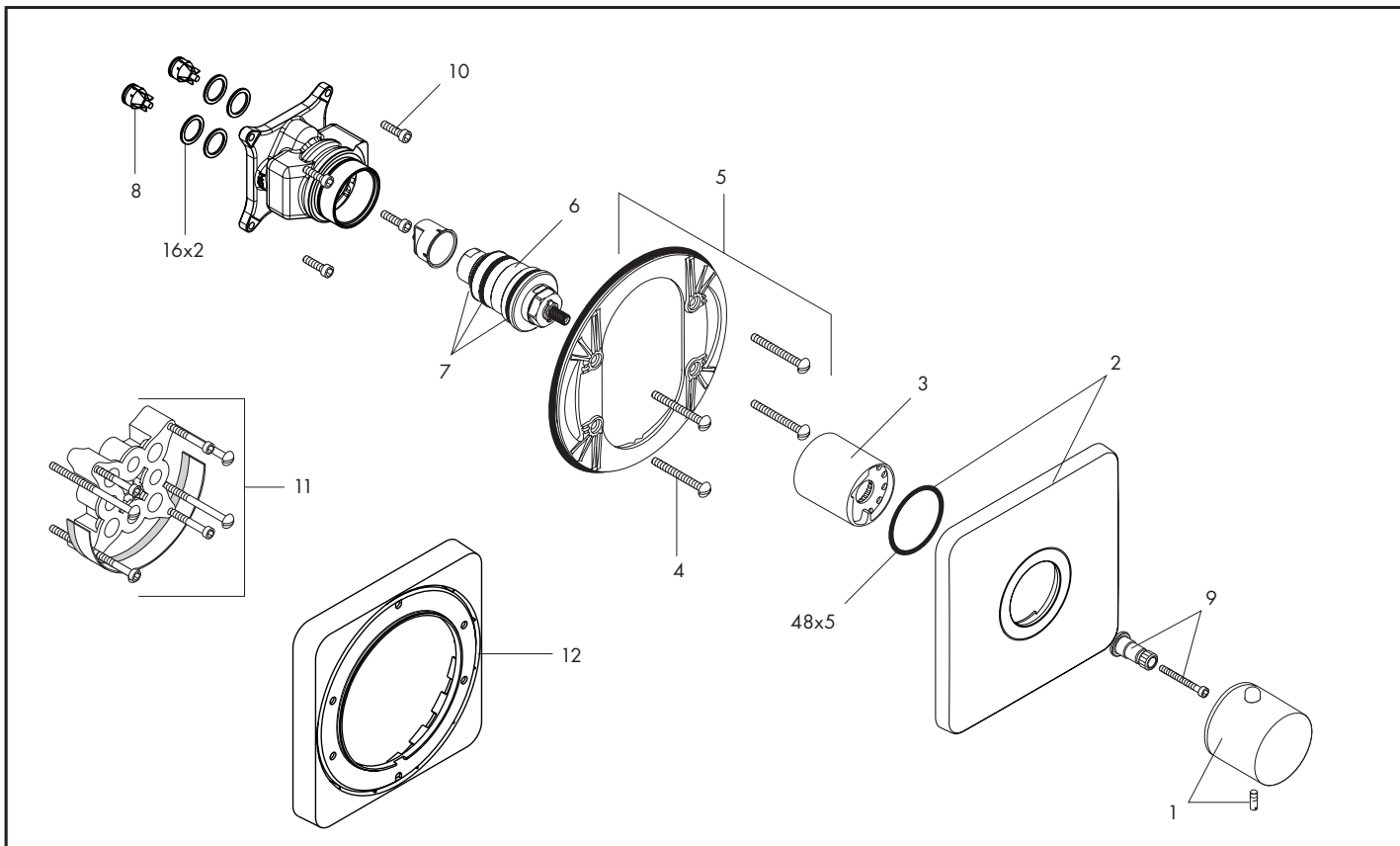

Pos.	Description	Description	Denominación	No./Nr./N°	PG
1	handle	poignée	mando	38391xx1	1 99
2	escutcheon	rosace	embellecedor	98917xx0	1 12*
3	sleeve	douille	casquillo	97439xx0	1 10*
4	fixing screw	vis du support	tornillo portador	96454000	set 3
5	carrier plate	support de rosace	florón portador	96447000	1 10
6	thermostat cartridge	élément thermostatique	termoelemento	96633000	1 16
7	seal set	set de joint	junta	96636000	1 99
8	check valve	clapet anti-retour	válvula antirretorno	97350000	set 7
9	handle adapter	adaptateur pour poignée	adaptador mando	96435000	1 6
10	screw	vis	tornillo	96525000	set 99
11	extension set 1"	rallonge 1"	prolongación 1"	13595000	1 98
12	extension set 7/8"	rallonge 7/8"	prolongación 7/8"	98860xx0	1 98
	rough 3/4", see p. 12.64	set de base 3/4", voir p. 12.64	cuerpo base 3/4", ver p. 12.64	01850181	

Axor® Citterio M

Ecostat

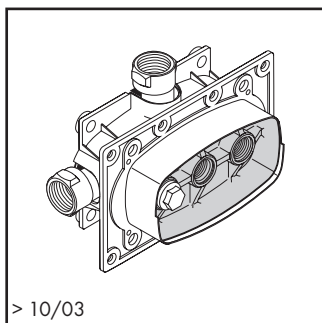
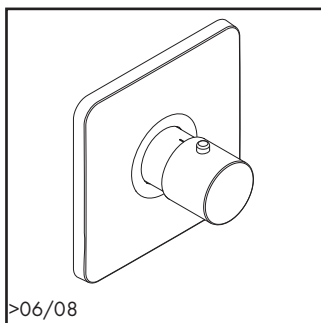

>06/08

> 10/03

34715xx1

15373181/15374181

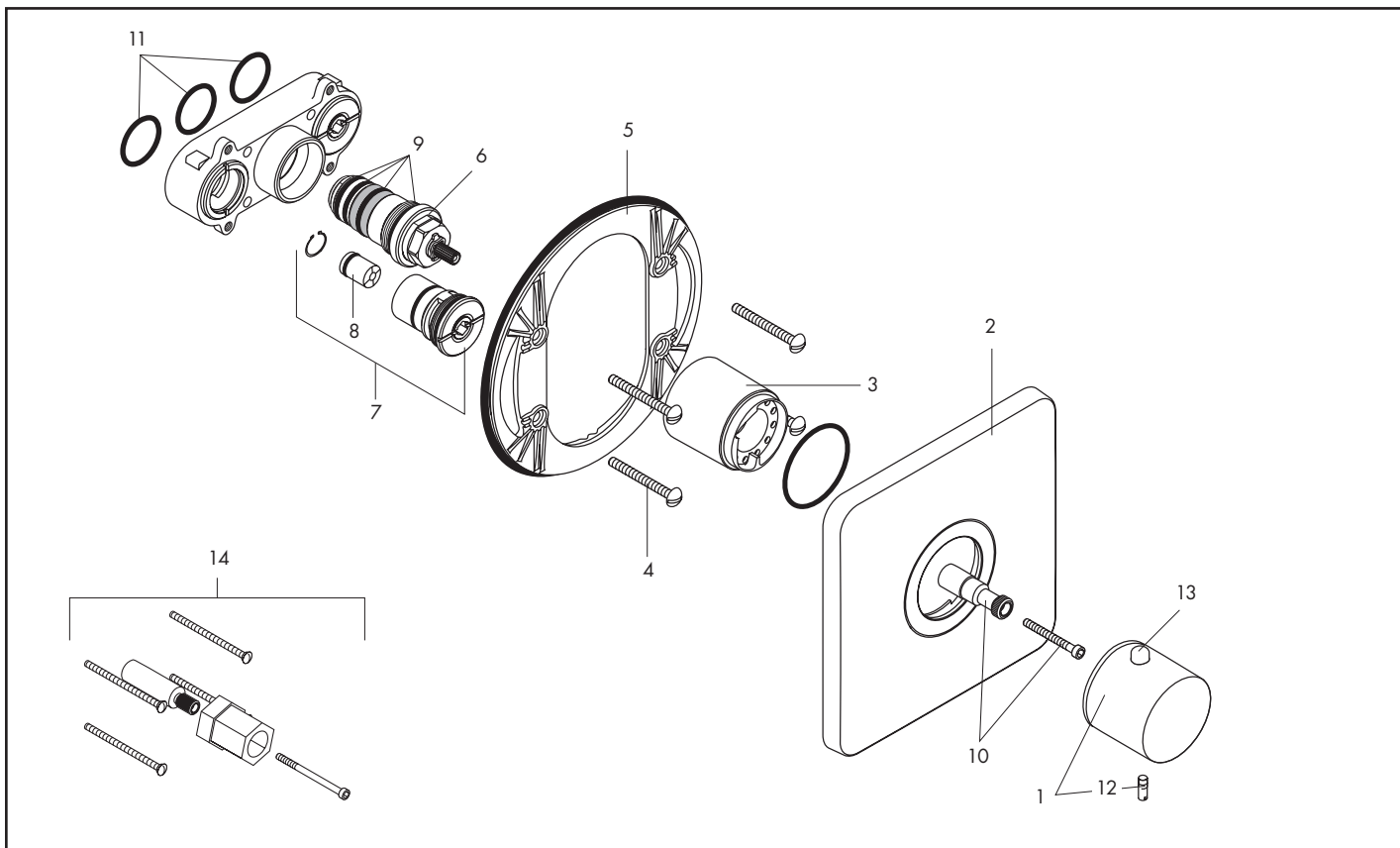

Pos.	Description	Description	Denominación	No./Nr./N°	PG
1	thermostat handle	poignée thermostatique	mando del termostato	38391xx1	1 99
2	escutcheon	rosace	florón	98917xx0	1 12*
3	sleeve	douille	casquillo	95032xx0	1 10*
4	fixing screw (4 pieces)	vis du support (4 pièces)	tornillo portador (4 pieza)	96454000	set 3
5	carrier plate	support de rosace	florón portador	96447000	1 10
6	thermostat cartridge	cartouche thermostatique	termoelemento	94282000	1 15
7	isolation stop	boitier de service	set filtro valvula llave	95036000	1 11
8	check valve	clapet anti-retour	válvula antirretorno	95033000	1 3
9	sealing set	set de joint plat	junta	95037000	1 11
10	handle adapter	adapteur pour poignée	adaptador mando	97108000	1 6
11	sealing set	set de joint plat	junta	96364000	1 7
12	hollow set screw M5x16	vis M5x16	tornillo manecilla M5x16	97666000	1 1
13	pushbutton	bouton poussoir	tecla	97792xx0	1 6*
14	extension kit	jeu de rallonge	prolongación	92615000	1 98
	rough 1/2", see p. 12.65	set de base 1/2", voir p. 12.65	cuerpo base 1/2", ver p. 12.65	15373181	
	rough 3/4", see p. 12.65	set de base 3/4", voir p. 12.65	cuerpo base 3/4", ver p. 12.65	15374181	

12.26
1/2011

xx = Please see page 12.1 for finish codes / *PG is for Chrome only. See the index for other finishes.
 xx = Description des codes couleur page 12.1 / *PG concerne Chromé seulement. Pour les autres, voir dans la liste des références.
 xx = Para el código de acabados ver página 12.1 / *La PG vale para Cromado solo. Ver el índice para las otras superficies.

hansgrohe

Axor® Citterio M
EcoMax®

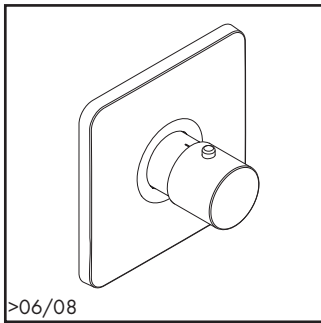

>06/08

34716xx1

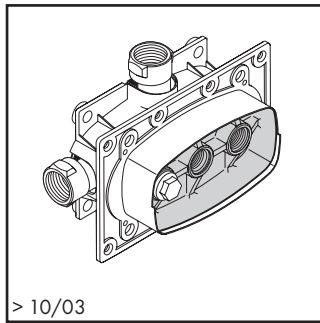

> 10/03

15373181/15374181

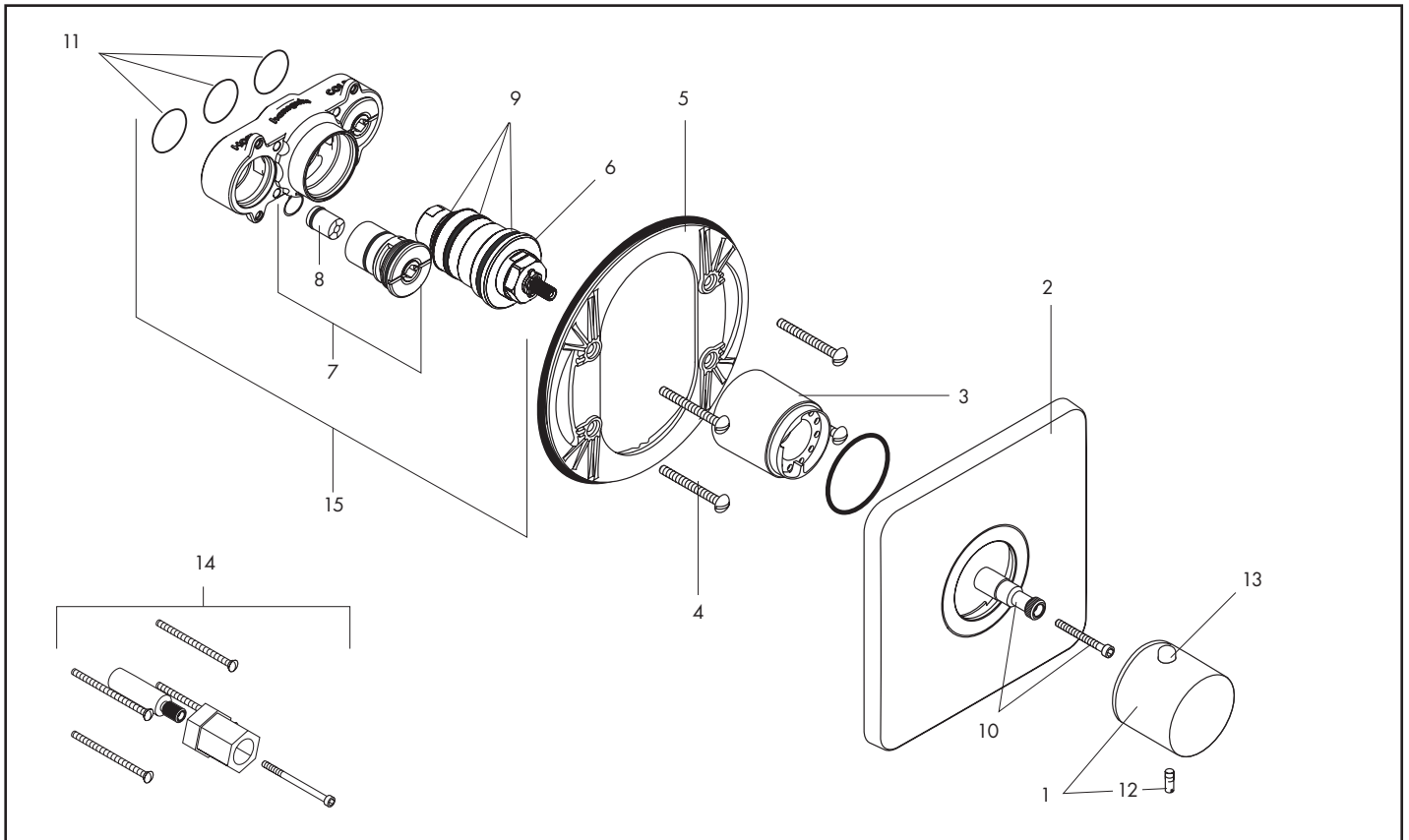

Pos.	Description	Description	Denominación	No./Nr./N°	PG
1	thermostat handle	poignée thermostatique	mando del termostato	38391xx1	1 99
2	escutcheon	rosace	florón	98917xx0	1 12*
3	sleeve	douille	casquillo	96635xx0	1 11*
4	fixing screw (4)	vis du support (4 pièce)	tornillo portador (4 pieza)	96454000	set 3
5	carrier plate	support de rosace	florón portador	96447000	1 10
6	thermostat cartridge	cartouche thermostatique	termoelemento	96633000	1 16
7	isolation stop	boitier de service	set filtro valvula llave	95036000	1 11
8	check valve	clapet anti-retour	válvula antirretorno	95033000	1 3
9	sealing set	set de joint plat	junta	96636000	1 99
10	handle adapter	adapteur pour poignée	adaptador mando	97108000	1 6
11	sealing set	set de joint plat	junta	96364000	1 7
12	hollow set screw M5x16	vis M5x16	tornillo manecilla M5x16	97666000	1 1
13	pushbutton	bouton poussoir	tecla	97792xx0	1 6*
14	extension kit	jeu de rallonge	prolongación	92615000	1 98
15	function block	bloc des fonctions	bloque de función completo	98504000	1 20
	rough 1/2", see p. 12.65	set de base 1/2", voir p. 12.65	cuerpo base 1/2", ver p. 12.65	15373181	
	rough 3/4", see p. 12.65	set de base 3/4", voir p. 12.65	cuerpo base 3/4", ver p. 12.65	15374181	

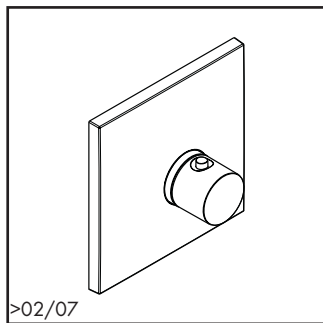

18743001

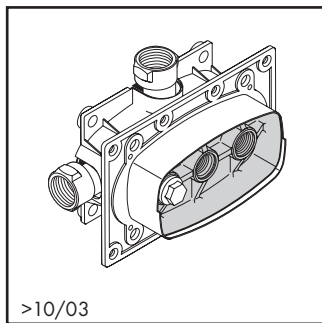

15373181/15374181

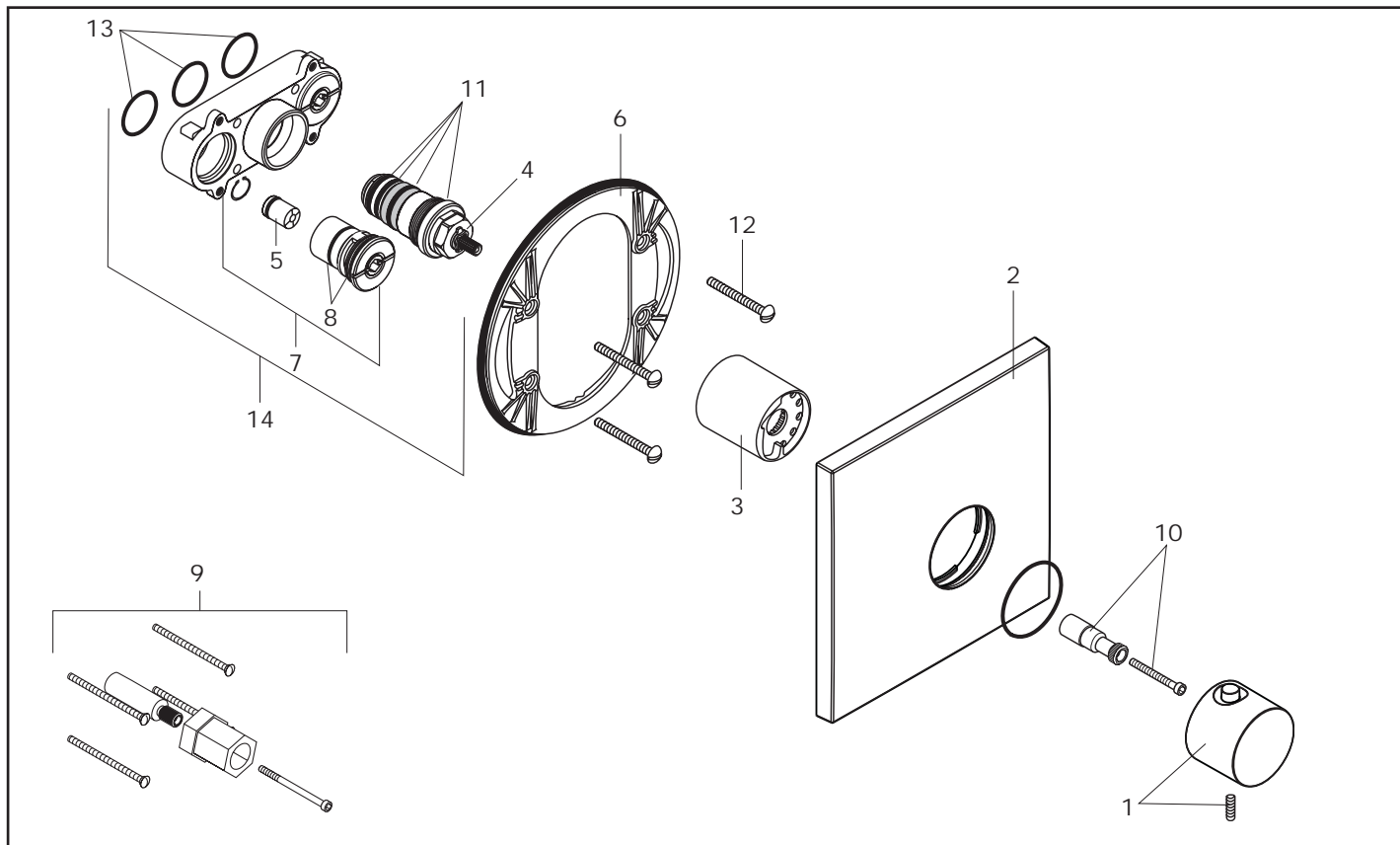

Pos.	Description	Description	Denominación	No./Nr./N°	PG
1	thermostat handle	poignée thermostatique	mando del termostato	18097xx1	1 99
2	escutcheon	rosace	florón	98678xx0	1 99
3	sleeve	douille	casquillo	98734xx1	1 99
4	thermostat cartridge	cartouche thermostatique	termoelemento	94282000	1 15
5	check valve	clapet anti-retour	válvula antirretorno	95033000	1 3
6	carrier plate	support de rosace	florón portador	96447000	1 10
7	isolation stop	boitier de service	set filtro valvula llave	95036000	1 11
8	sealing set	set de joint plat	junta	95037000	1 11
9	extension set 1 1/2"	rallonge 1 1/2"	prolongación 1 1/2"	92615000	1 98
10	adapter for handle	adapteur pour poignée	adaptador mando	98701001	1 9
11	sealing set	set de joint plat	junta	96353000	1 4
12	carrier plate screw	vis	tapón	96454001	set 3
13	sealing set	set de joint plat	junta	96364000	1 7
14	function block	bloc de fontions	bloque de function completo	96787000	1 19
	rough 1/2", see p. 12.65	set de base 1/2", voir p. 12.65	cuerpo base 1/2", ver p. 12.65	15373181	
	rough 3/4", see p. 12.65	set de base 3/4", voir p. 12.65	cuerpo base 3/4", ver p. 12.65	15374181	

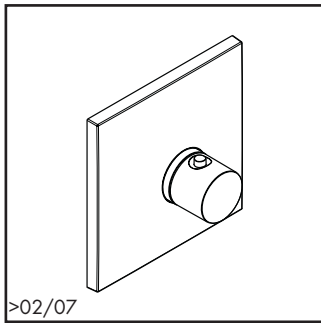

>02/07

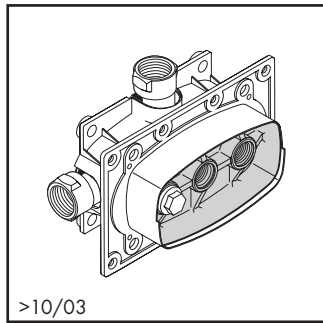

>10/03

18747001

15373181/15374181

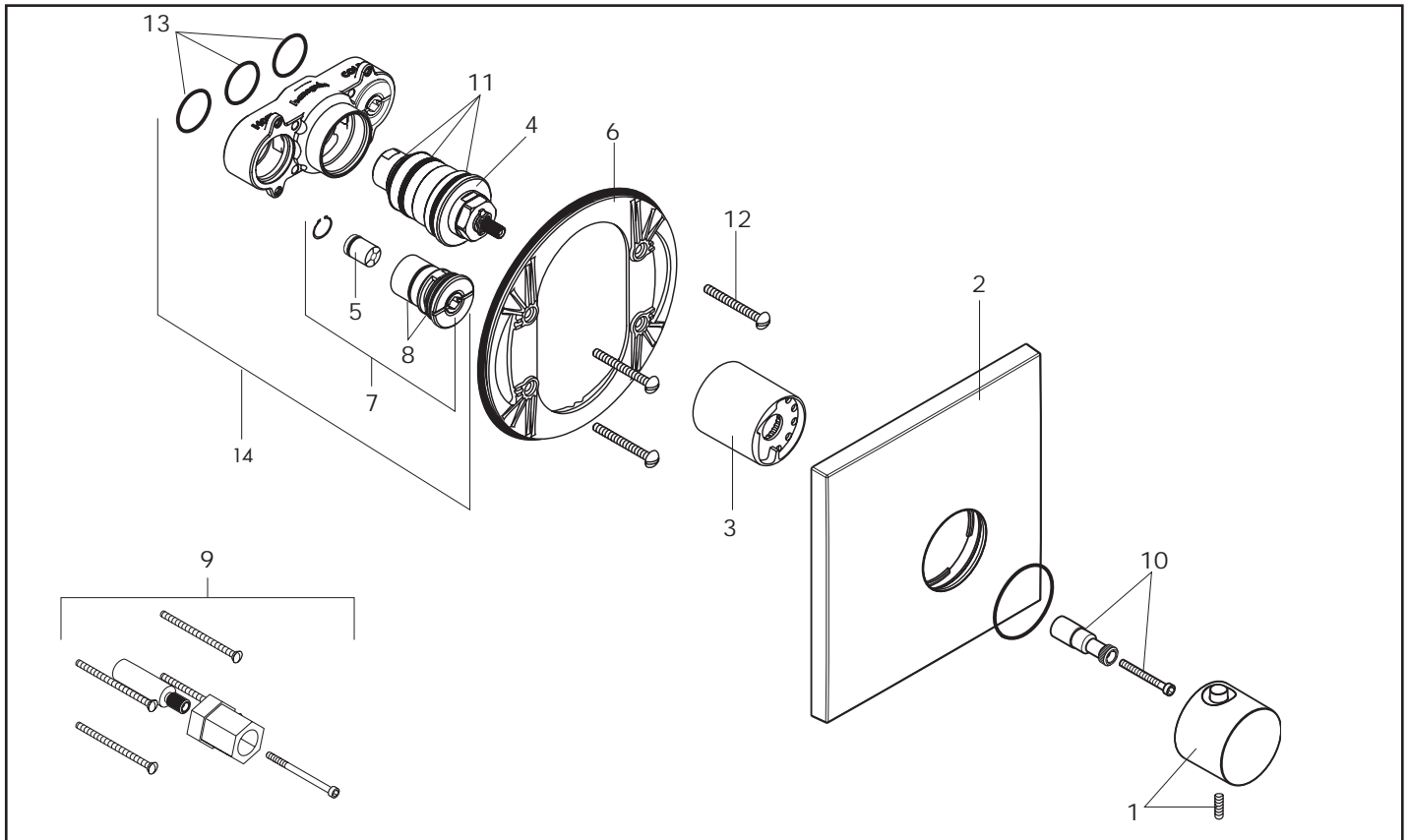

Pos.	Description	Description	Denominación	No./Nr./N°	PG
1	thermostat handle	poignée thermostatique	mando del termostato	18097xx1	1 99
2	escutcheon	rosace	florón	98678xx0	1 99
3	sleeve	douille	casquillo	96635xx0	1 11*
4	thermostat cartridge	cartouche thermostatique	termoelemento	96633000	1 16
5	check valve	clapet anti-retour	válvula antirretorno	95033000	1 3
6	carrier plate	support de rosace	florón portador	96447000	1 10
7	isolation stop	boitier de service	set filtro valvula llave	95036000	1 11
8	sealing set	set de joint plat	junta	96636000	1 99
9	extension set 1 1/2"	rallonge 1 1/2"	prolongación 1 1/2"	92615000	1 98
10	handle adapter	adapteur pour poignée	adaptador mando	98701001	1 9
11	sealing set	set de joint plat	junta	96353000	1 4
12	carrier plate screw	vis	tapón	96454001	set 3
13	sealing set	set de joint plat	junta	96364000	1 7
14	function block	bloc des fonctions	bloque de función completo	98504000	1 20
	rough 1/2", see p. 12.65	set de base 1/2", voir p. 12.65	cuerpo base 1/2", ver p. 12.65	15373181	
	rough 3/4", see p. 12.65	set de base 3/4", voir p. 12.65	cuerpo base 3/4", ver p. 12.65	15374181	

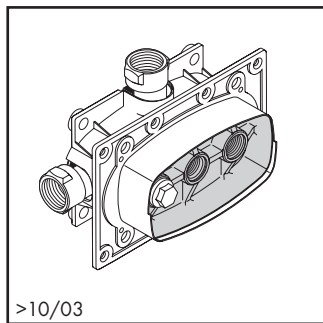
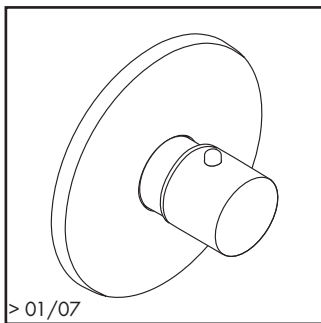

> 01/07

> 10/03

35375801

15373181/15374181

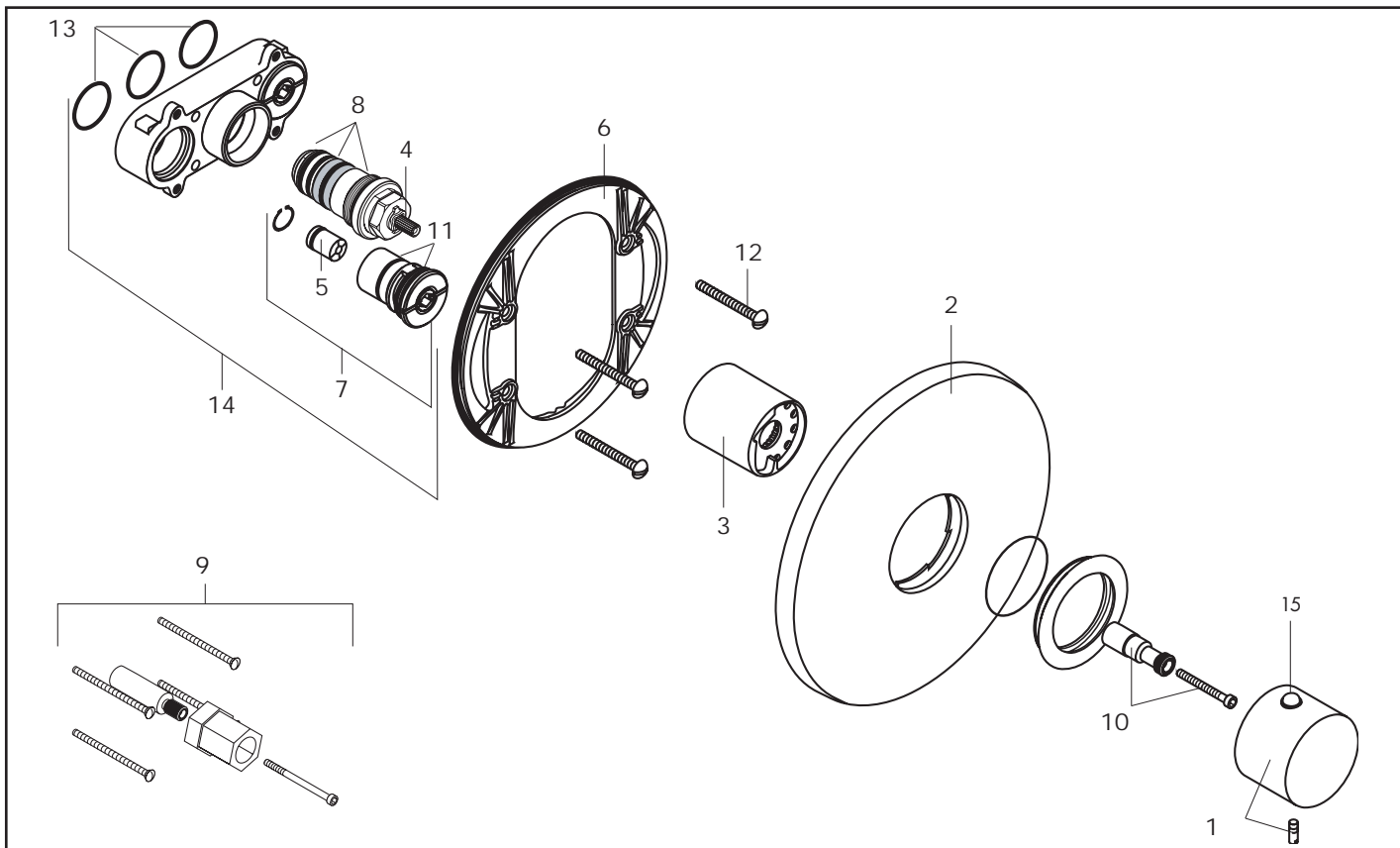

Pos.	Description	Description	Denominación	No./Nr./N°	PG
1	thermostat handle	poignée thermostatique	mando del termostato	35391801	1 15
2	escutcheon	rosace	florón	96452xx0	1 11*
3	sleeve	douille	casquillo	95032xx0	1 10*
4	thermostat cartridge	cartouche thermostatique	termoelemento	94282000	1 15
5	check valve	clapet anti-retour	válvula antirretorno	95033000	1 3
6	carrier plate	support de rosace	florón portador	97224000	1 11
7	isolation stop	boitier de service	set filtro válvula llave	95036000	1 11
8	sealing set	set de joint plat	junta	95037000	1 11
9	extension set 1 1/2"	rallonge 1 1/2"	prolongación 1 1/2"	92615000	1 98
10	adapter for handle	adapteur pour poignée	adaptador mando	97108000	1 6
11	sealing set	set de joint plat	junta	96353000	1 4
12	fixing screw (4 pieces)	vis du support (4 pièces)	tornillo portador (4 pieza)	96454000	set 3
13	sealing set	set de joint plat	junta	96364000	1 7
14	function block	bloc de fontions	bloque de function completo	96787000	1 19
15	pushbutton, red	bouton poussoir rouge	tecla roja	97212000	1 7
	pushbutton	bouton poussoir	tecla	97792xx0	1 6*
	rough 1/2", see p. 12.65	set de base 1/2", voir p. 12.65	cuerpo base 1/2", ver p. 12.65	15373181	
	rough 3/4", see p. 12.65	set de base 3/4", voir p. 12.65	cuerpo base 3/4", ver p. 12.65	15374181	

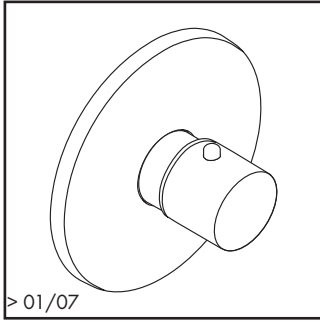

35379801

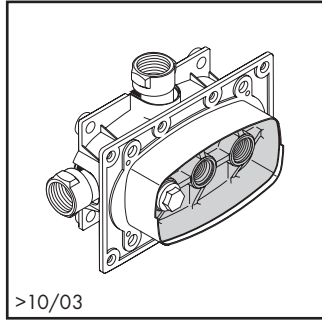

15374181

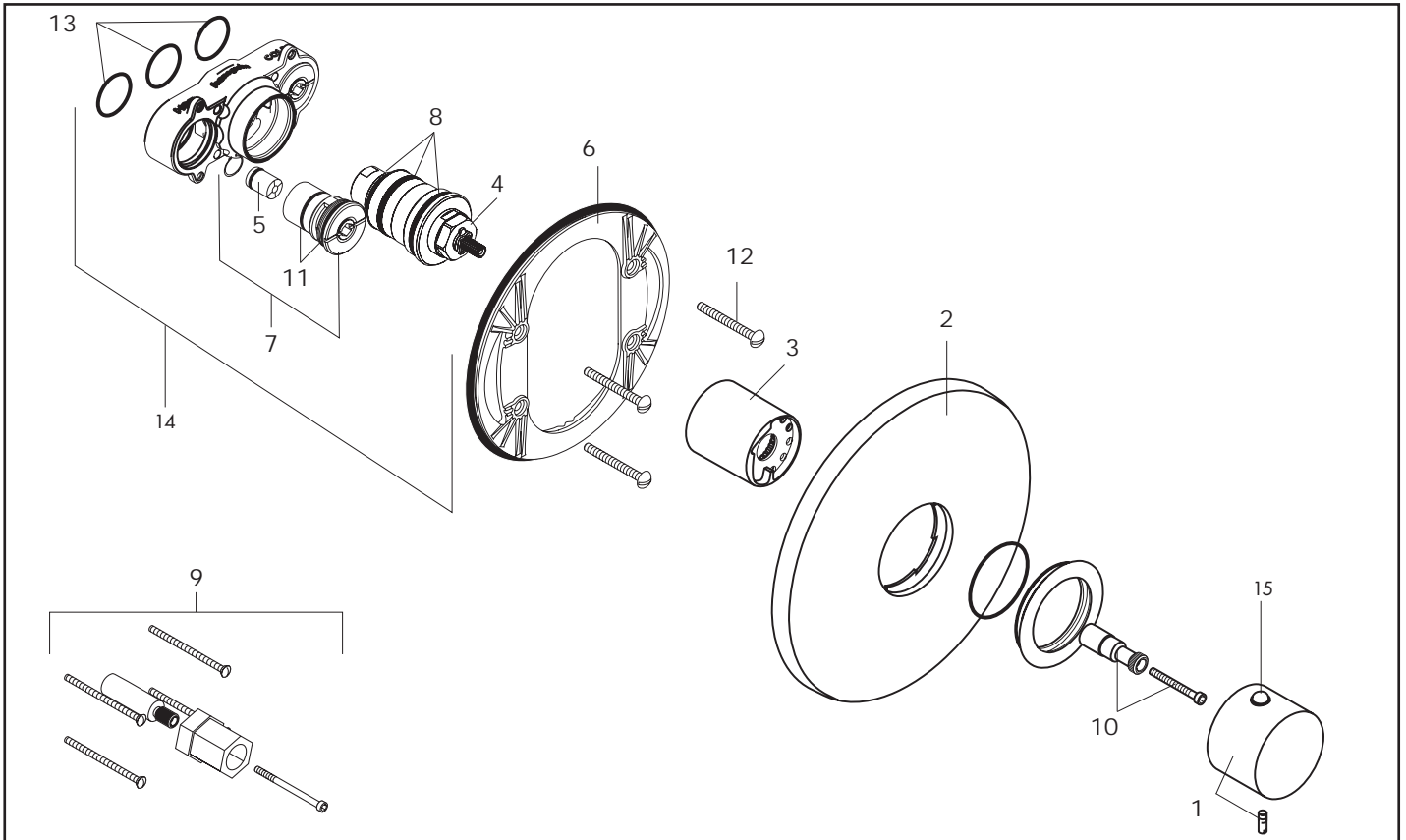

Pos.	Description	Description	Denominación	No./Nr./N°	PG
1	thermostat handle	poignée thermostatique	mando del termostato	35391801	1 15
2	escutcheon	rosace	florón	96452xx0	1 11 *
3	sleeve	douille	casquillo	96635xx0	1 11 *
4	thermostat cartridge	cartouche thermostatique	termoelemento	96633000	1 16
5	check valve	clapet anti-retour	válvula antirretorno	95033000	1 3
6	carrier plate	support de rosace	florón portador	96447000	1 10
7	isolation stop	boitier de service	set filtro válvula llave	95036000	1 11
8	sealing set	set de joint plat	junta	96636000	1 99
9	extension set 1 1/2"	rallonge 1 1/2"	prolongación 1 1/2"	92615000	1 98
10	handle adapter	adapteur pour poignée	adaptador mando	97108000	1 6
11	sealing set	set de joint plat	junta	96353000	1 4
12	fixing screw (4 pieces)	vis du support (4 pièces)	tornillo portador (4 pieza)	96454000	set 3
13	sealing set	set de joint plat	junta	96364000	1 7
14	function block	bloc des fonctions	bloque de función completo	98504000	1 20
15	pushbutton, red	bouton poussoir rouge	tecla roja	97212000	1 7
	pushbutton	bouton poussoir	tecla	97792xx0	1 6*
	rough 1/2", see p. 12.65	set de base 1/2", voir p. 12.65	cuerpo base 1/2", ver p. 12.65	15373181	
	rough 3/4", see p. 12.65	set de base 3/4", voir p. 12.65	cuerpo base 3/4", ver p. 12.65	15374181	

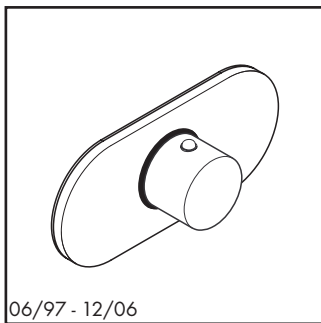

06/97 - 12/06

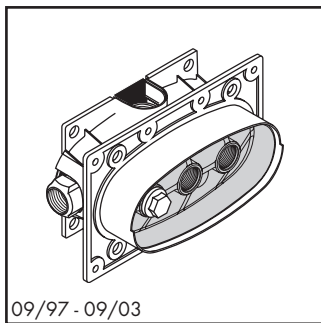

09/97 - 09/03

35375801

15373181/15374181

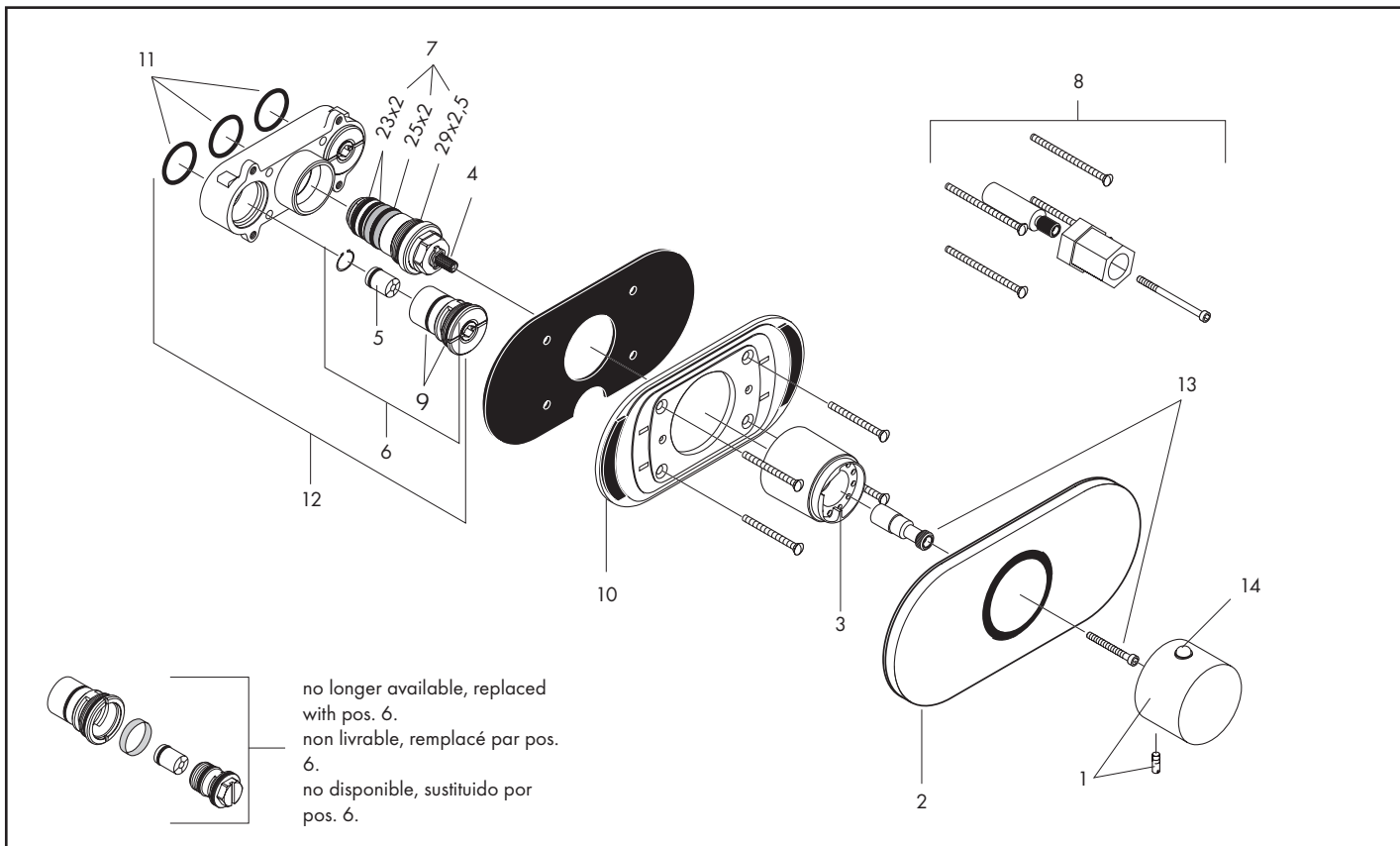

Pos.	Description	Description	Denominación	No./Nr./N°	PG
1	thermostat handle, Steel	poignée thermo, Steel	mando del termostato, Steel	35391801	1 15
2	escutcheon	rosace	florón	95028xx0	1 14*
3	sleeve	douille	casquillo	95032xx0	1 10*
4	thermostat cartridge	cartouche thermostatique	termoelemento	94282000	1 15
5	check valve	clapet anti-retour	válvula antirretorno	95033000	1 3
6	isolation stop	boitier de service	set filtro válvula llave	95036000	1 11
7	sealing set	set de joint plat	junta	95037000	1 11
8	extension set 1 1/2"	rallonge 1 1/2"	prolongación 1 1/2"	92615000	1 98
9	sealing set	set de joint plat	junta	96353000	1 4
10	adhesive strip	bandes adhésives	adhesivos	96234000	set 3
11	sealing set	set de joint plat	junta	96364000	1 7
12	function block	bloc des fonctions	bloque de función completo	96787000	1 19
13	adaptee for handle	adapteur pour poignée	adaptador mando	97108000	1 6
14	pushbutton, red	bouton poussoir rouge	tecla roja	97212000	1 7
	pushbutton	bouton poussoir	tecla	97792xx0	1 6*
	rough 1/2", see p. 12.65	set de base 1/2", voir p. 12.65	cuerpo base 1/2", ver p. 12.65	15373181	
	rough 3/4", see p. 12.65	set de base 3/4", voir p. 12.65	cuerpo base 3/4", ver p. 12.65	15374181	

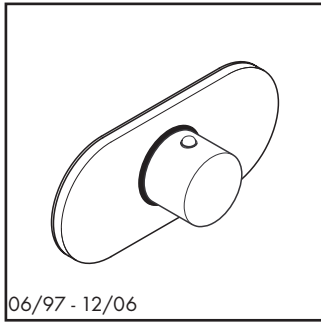

06/97 - 12/06

35379801

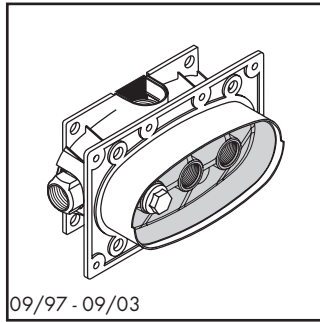

09/97 - 09/03

15374181/15374181

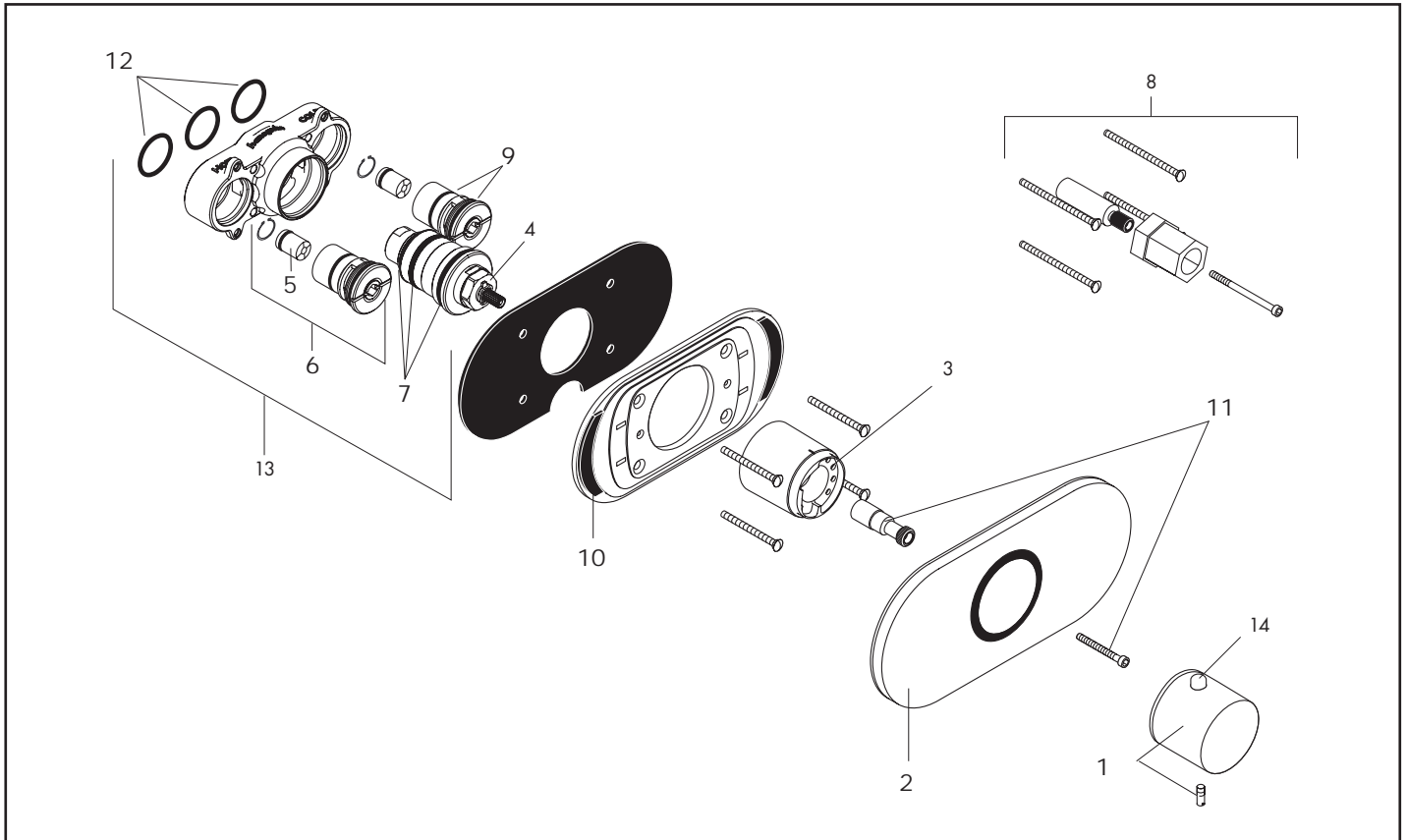

Pos.	Description	Description	Denominación	No./Nr./N°	PG
1	thermostat handle, Steel	poignée thermo, Steel	mando del termostato, Steel	35391801	1 15
2	escutcheon	rosace	florón	95028xx0	1 14*
3	sleeve	douille	casquillo	96635xx0	1 11*
4	thermostat cartridge	cartouche thermostatique	termoelemento	96633000	1 16
5	check valve	clapet anti-retour	válvula antirretorno	95033000	1 3
6	isolation stop	boitier de service	set filtro válvula llave	95036000	1 11
7	sealing set	set de joint plat	junta	96636000	1 99
8	extension set 1 1/2"	rallonge 1 1/2"	prolongación 1 1/2"	92615000	1 98
9	sealing set	set de joint plat	junta	96353000	1 4
10	adhesive strip	bandes adhésives	adhesivos	96234000	set 3
11	adapter for handle	adaptateur pour poignée	adaptador mando	97108000	1 6
12	sealing set	set de joint plat	junta	96364000	1 7
13	function block	bloc des fonctions	bloque de función completo	98504000	1 20
14	pushbutton, red	bouton poussoir rouge	tecla roja	97212000	1 7
	pushbutton	bouton poussoir	tecla	97792xx0	1 6*
	rough 1/2", see p. 12.65	set de base 1/2", voir p. 12.65	cuerpo base 1/2", ver p. 12.65	15373181	
	rough 3/4", see p. 12.65	set de base 3/4", voir p. 12.65	cuerpo base 3/4", ver p. 12.65	15374181	

Axor® Uno

Thermostatic mixing valve / Mitigeur thermostatique / Mezcladores termostáticos

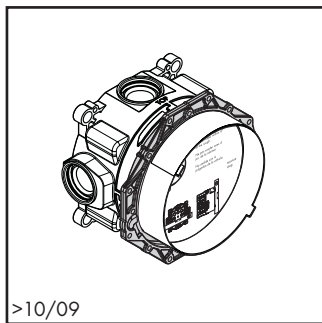
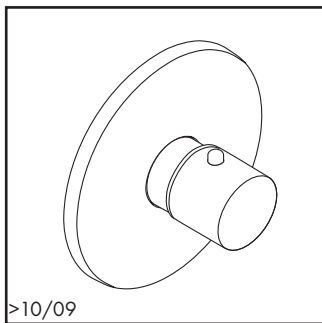

>10/09

>10/09

38315xx1

01850181

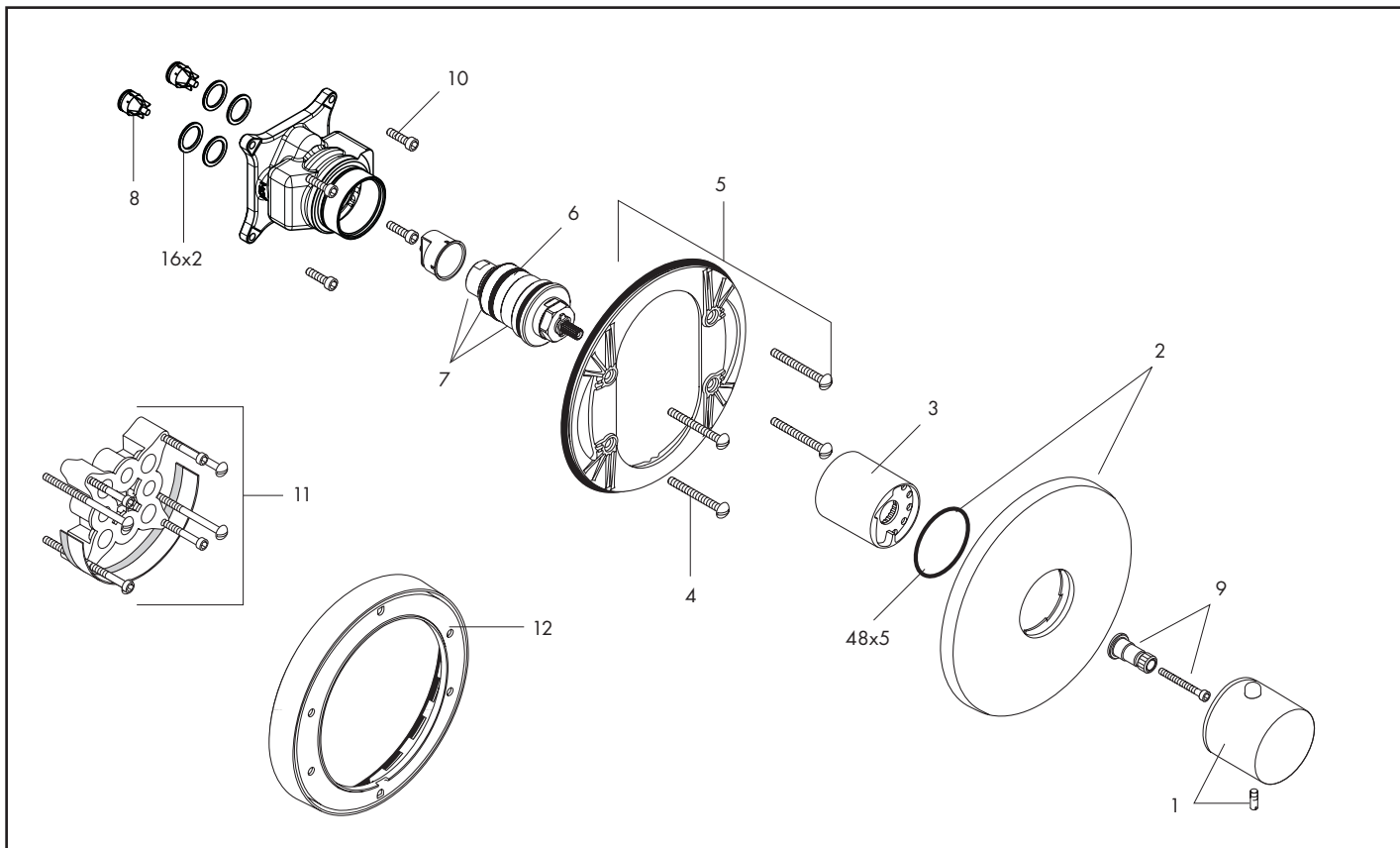

Pos.	Description	Description	Denominación	No./Nr./N°	PG
1	Uno handle	poignée Uno	mando Uno	38391xx1	1 99
2	escutcheon	rosace	embellecedor	96452xx0	1 13*
3	sleeve	douille	casquillo	97439xx0	1 10*
4	fixing screw	vis du support	tornillo portador	96454000	set 3
5	carrier plate	support de rosace	florón portador	96447000	1 10
6	thermostat cartridge	élément thermostatique	termoelemento	96633000	1 16
7	seal set	set de joint	junta	96636000	1 99
8	check valve	clapet anti-retour	válvula antirretorno	97350000	set 7
9	handle adapter	adaptateur pour poignée	adaptador mando	96435000	1 6
10	screw	vis	tornillo	96525000	set 99
11	extension set 1"	rallonge 1"	prolongación 1"	13595000	1 98
12	extension set 7/8"	rallonge 7/8"	prolongación 7/8"	13596xx0	1 98
	rough 3/4", see p. 12.64	set de base 3/4", voir p. 12.64	cuerpo base 3/4", ver p. 12.64	01850181	

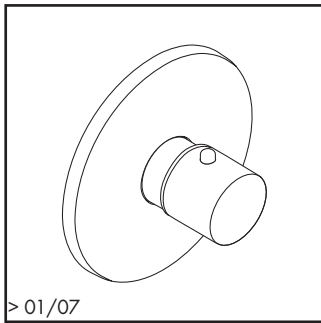

>01/07

38475xx1

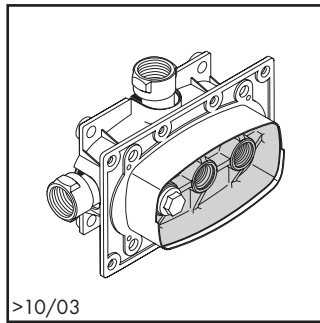

>10/03

15373181/15374181

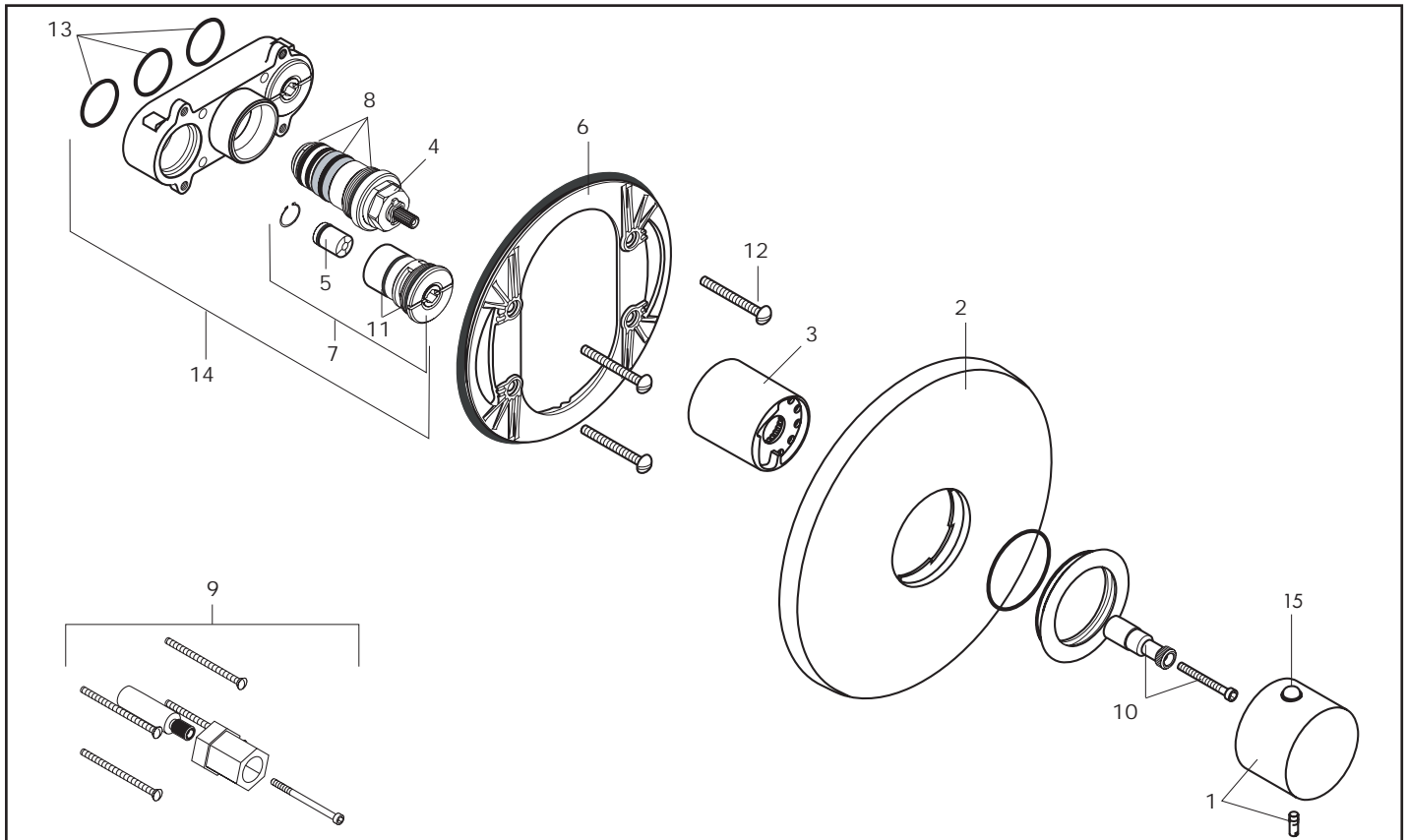

Pos.	Description	Description	Denominación	No./Nr./N°	PG
1	thermostat handle	poignée thermostatique	mando del termostato	38391xx1	1 99
2	escutcheon	rosace	florón	96452xx0	1 14*
3	sleeve	douille	casquillo	95032xx0	1 10*
4	thermostat cartridge	cartouche thermostatique	termoelemento	94282000	1 15
5	check valve	clapet anti-retour	válvula antirretorno	95033000	1 3
6	carrier plate	support de rosace	florón portador	97224000	1 11
7	isolation stop	boitier de service	set filtro valvula llave	95036000	1 11
8	sealing set	set de joint plat	junta	95037000	1 11
9	extension set 1 1/2"	rallonge 1 1/2"	prolongación 1 1/2"	92615000	1 98
10	adapter for handle	adapteur pour poignée	adaptador mando	97108000	1 6
11	sealing set	set de joint plat	junta	96353000	1 4
12	fixing screw (4 pieces)	vis du support (4 pièces)	tornillo portador (4 pieza)	96454000	set 3
13	sealing set	set de joint plat	junta	96364000	1 7
14	function block	bloc de fontions	bloque de function completo	96787000	1 19
15	pushbutton, red	bouton poussoir rouge	tecla roja	97212000	1 7
	pushbutton	bouton poussoir	tecla	97792xx0	1 6*
	rough 1/2", see p. 12.65	set de base 1/2", voir p. 12.65	cuerpo base 1/2", ver p. 12.65	15373181	
	rough 3/4", see p. 12.65	set de base 3/4", voir p. 12.65	cuerpo base 3/4", ver p. 12.65	15374181	

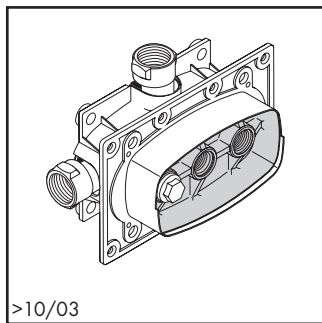
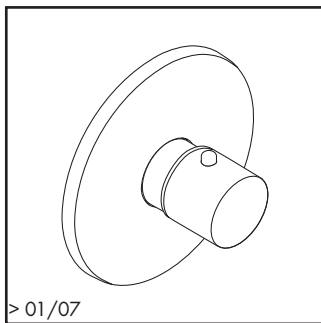

> 01/07

> 10/03

38379xx1

15373181/15374181

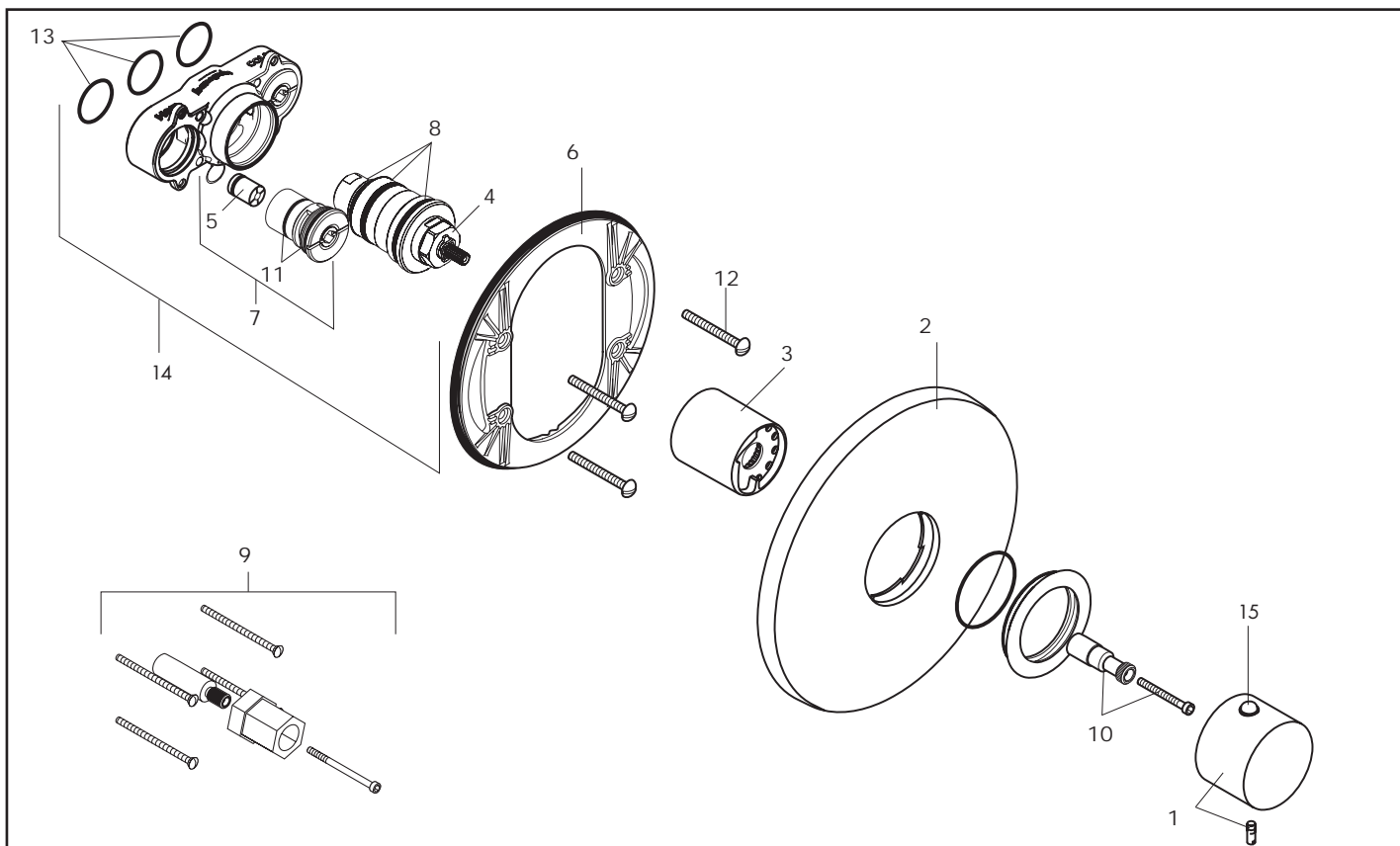

Pos.	Description	Description	Denominación	No./Nr./N°	PG
1	thermostat handle	poignée thermostatique	mando del termostato	38391xx1	1 99
2	escutcheon	rosace	florón	96452xx0	1 14*
3	sleeve	douille	casquillo	96635xx0	1 11*
4	thermostat cartridge	cartouche thermostatique	termoelemento	96633000	1 16
5	check valve	clapet anti-retour	válvula antirretorno	95033000	1 3
6	carrier plate	support de rosace	florón portador	96447000	1 10
7	isolation stop	boitier de service	set filtro valvula llave	95036000	1 11
8	sealing set	set de joint plat	junta	96636000	1 99
9	extension set 1 1/2"	rallonge 1 1/2"	prolongación 1 1/2"	92615000	1 98
10	handle adapter	adapteur pour poignée	adaptador mando	97108000	1 6
11	sealing set	set de joint plat	junta	96353000	1 4
12	fixing screw (4 pieces)	vis du support (4 pièces)	tornillo portador (4 pieza)	96454000	set 3
13	sealing set	set de joint plat	junta	96364000	1 7
14	function block	bloc des fonctions	bloque de función completo	98504000	1 20
15	pushbutton, red	bouton poussoir rouge	tecla roja	97212000	1 7
	pushbutton	bouton poussoir	tecla	97792xx0	1 6*
	rough 1/2", see p. 12.65	set de base 1/2", voir p. 12.65	cuerpo base 1/2", ver p. 12.65	15373181	
	rough 3/4", see p. 12.65	set de base 3/4", voir p. 12.65	cuerpo base 3/4", ver p. 12.65	15374181	

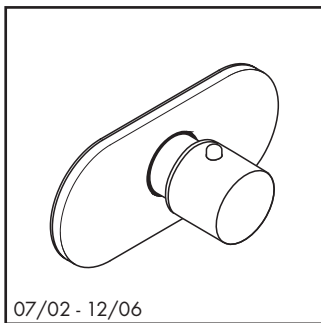

07/02 - 12/06

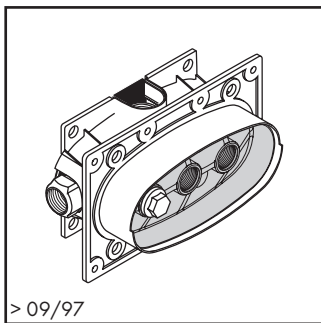

> 09/97

38475xx1

15373181/15374181

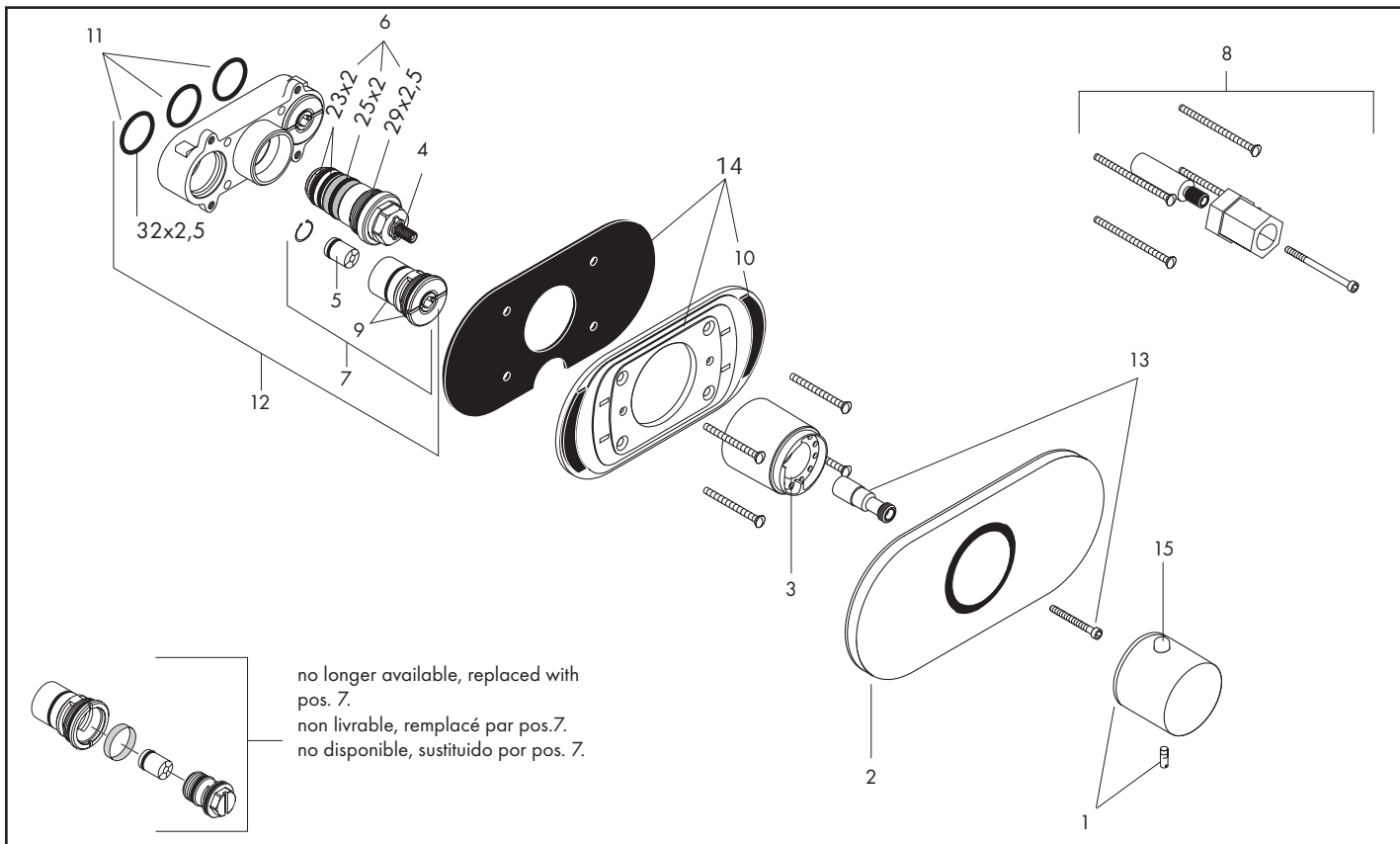

Pos.	Description	Description	Denominación	No./Nr./N°	PG
1	thermostat handle	poignée thermostatique	mando del termostato	38391xx1	1 99
2	escutcheon	rosace	florón	95028xx0	1 14*
3	sleeve	douille	casquillo	95032xx0	1 10*
4	thermostat cartridge	cartouche thermostatique	termoelemento	94282000	1 15
5	check valve	clapet anti-retour	válvula antirretorno	95033000	1 3
6	sealing set	set de joint plat	junta	95037000	1 11
7	isolation stop	boitier de service	set filtro válvula llave	95036000	1 11
8	extension set 1 1/2"	rallonge 1 1/2"	prolongación 1 1/2"	92615000	1 98
9	sealing set	set de joint plat	junta	96353000	1 4
10	adhesive strip (4 pc)	bandes adhésives (4 pc)	adhesivos (4 pc)	96234000	set 3
11	sealing set	set de joint plat	junta	96364000	1 7
12	function block	bloc des fonctions	bloque de función completo	96787000	1 19
13	adapter for handle	adapteur pour poignée	adaptador mando	97108000	1 6
14	carrier plate	support de rosace	florón portador	97224000	1 11
15	pushbutton, red	bouton poussoir rouge	tecla roja	97212000	1 7
	pushbutton	bouton poussoir	tecla	97792xx0	1 6*
	rough 1/2", see p. 12.65	set de base 1/2", voir p. 12.65	cuerpo base 1/2", ver p. 12.65	15373181	
	rough 3/4", see p. 12.65	set de base 3/4", voir p. 12.65	cuerpo base 3/4", ver p. 12.65	15374181	

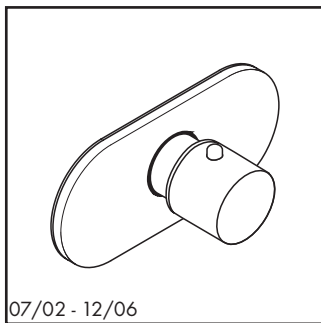

07/02 - 12/06

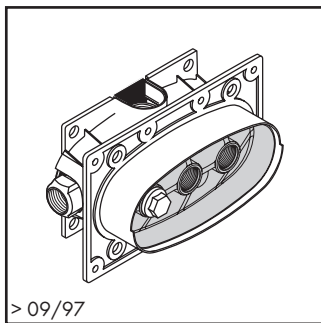

> 09/97

38379xx1

15373181/15374181

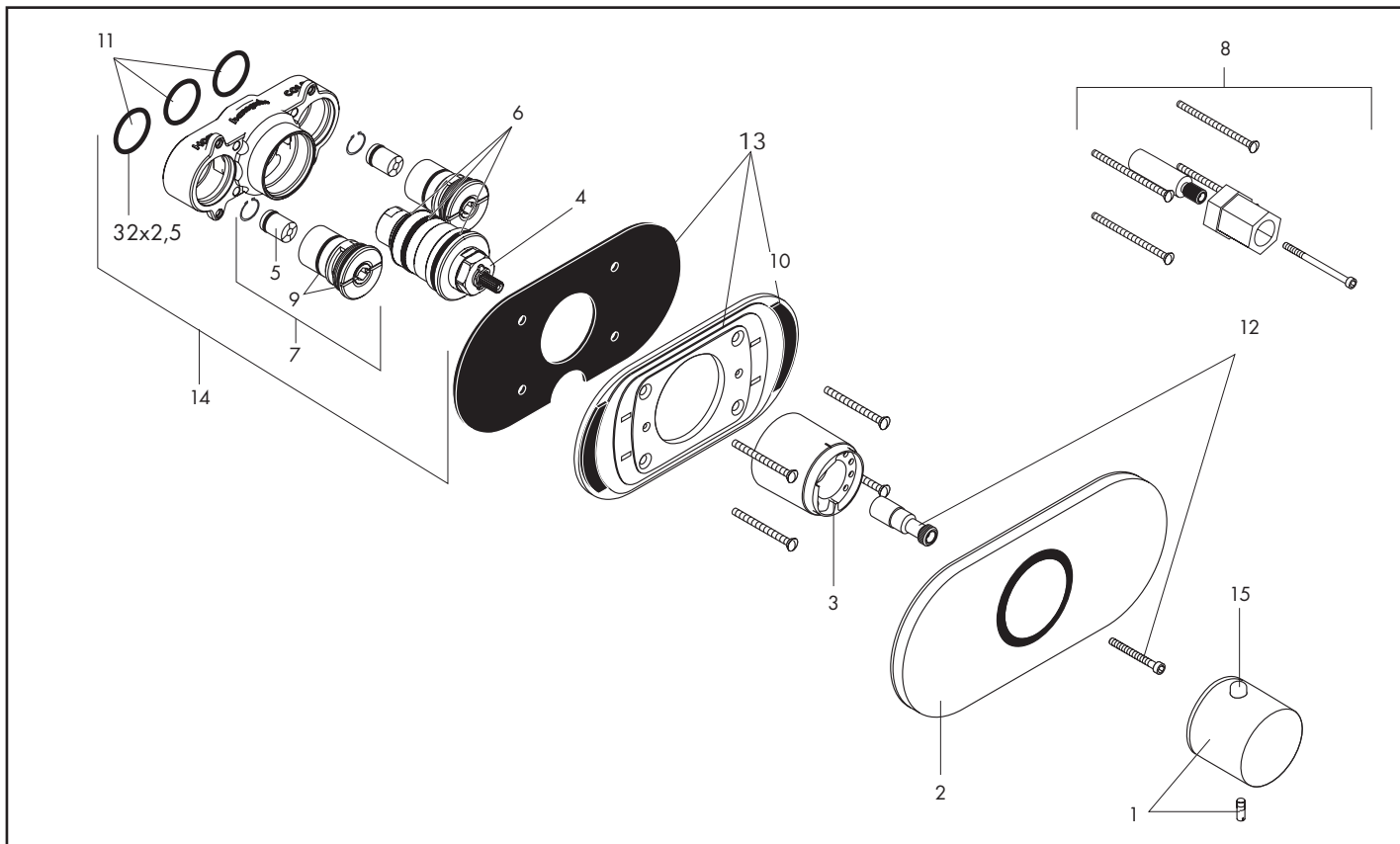

Pos.	Description	Description	Denominación	No./Nr./N°	PG
1	thermostat handle	poignée thermostatique	mando del termostato	38391xx1	1 99
2	escutcheon	rosace	florón	95028xx0	1 14*
3	sleeve	douille	casquillo	96635xx0	1 11*
4	thermostat cartridge	cartouche thermostatique	termoelemento	96633000	1 16
5	check valve	clapet anti-retour	válvula antirretorno	95033000	1 3
6	sealing set	set de joint plat	junta	96636000	1 99
7	isolation stop	boitier de service	set filtro válvula llave	95036000	1 11
8	extension set 1 1/2"	rallonge 1 1/2"	prolongación 1 1/2"	92615000	1 98
9	sealing set	set de joint plat	junta	96353000	1 4
10	adhesive strip (4 pc)	bandes adhésives (4 pc)	adhesivos (4 pc)	96234000	set 3
11	sealing set	set de joint plat	junta	96364000	1 7
12	adapter for handle	adaptateur pour poignée	adaptador mando	97108000	1 6
13	carrier plate	support de rosace	florón portador	97224000	1 11
14	function block	bloc des fonctions	bloque de función completo	98504000	1 20
15	pushbutton, red	bouton poussoir rouge	tecla roja	97212000	1 7
	pushbutton	bouton poussoir	tecla	97792xx0	1 6*
	rough 1/2", see p. 12.65	set de base 1/2", voir p. 12.65	cuerpo base 1/2", ver p. 12.65	15373181	
	rough 3/4", see p. 12.65	set de base 3/4", voir p. 12.65	cuerpo base 3/4", ver p. 12.65	15374181	

Axor® Uno

Thermostatic mixing valve / Mitigeur thermostatique / Mezcladores termostáticos

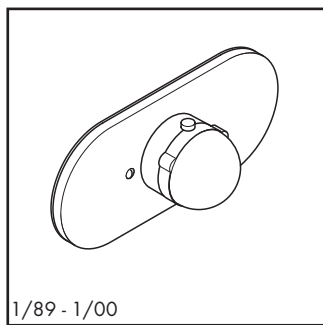

1/89 - 1/00

13176xx1

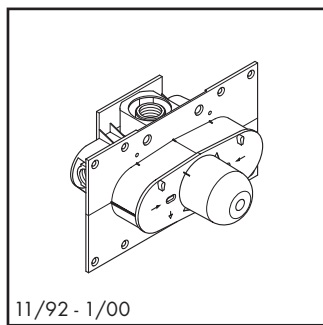

11/92 - 1/00

13373181

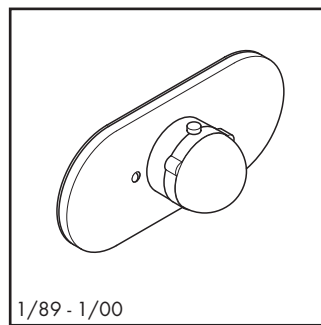

1/89 - 1/00

13178xx1

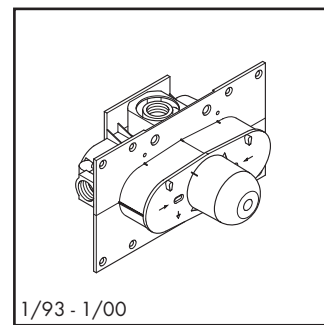

1/93 - 1/00

13374181

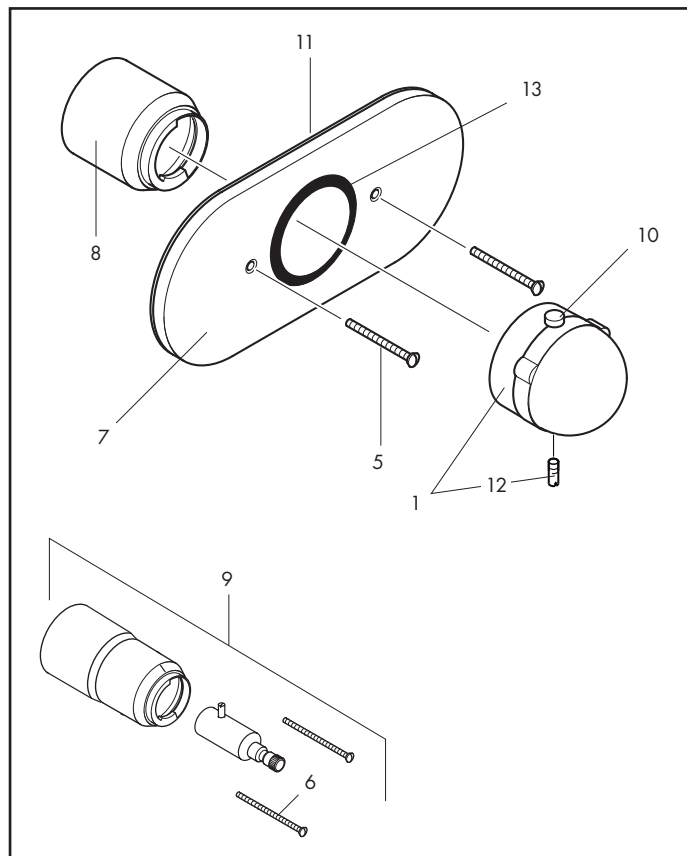
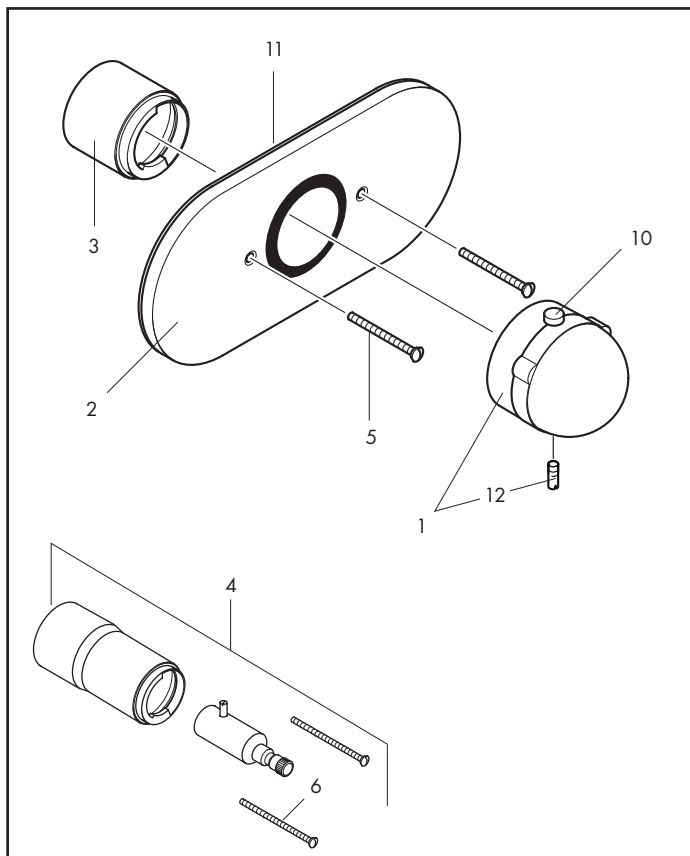

Pos.	Description	Description	Denominación	No./Nr./N°	PG
1	handle	poignée	mando	13294xx1	1 99
2	escutcheon 1/2"	rosace 1/2"	embellecedor 1/2"	94351xx0	1 15*
3	sleeve 1/2"	douille 1/2"	casquillo 1/2"	92652xx0	1 9*
4	extension set, 1 1/2"	rallonge 1 1/2"	prolongación 1 1/2"	92610xx0	1 14*
5	screws, 2"	vis, 2"	tornillo, 2"	96096xx0	set 1*
6	screws, 3 1/2"	vis, 3 1/2"	tornillo, 3 1/2"	96098xx0	set 1*
7	escutcheon, 3/4"	rosace 3/4"	embellecedor 3/4"	94352xx0	1 15*
8	sleeve, 3/4"	douille 3/4"	casquillo 3/4"	92653xx0	1 10*
9	extension set, 1 1/2"	rallonge	prolongación	92640xx0	1 14*
10	button, red	bouton poussoir rouge	tecla rojo	97212000	1 7
11	seal	joint	junta	97741000	1 5
12	handle screw	vis	tornillo	97666000	1 1
13	seal	joint	junta	97752000	1 99
	rough 1/2", see p. 12.66	set de base 1/2", voir p. 12.66	cuerpo base 1/2", ver p. 12.66	13373181	
	rough 3/4", see p. 12.66	set de base 3/4", voir p. 12.66	cuerpo base 3/4", ver p. 12.66	13374181	

Axor® Montreux

Thermostatic mixing valve / Mitigeur thermostatique / Mezcladores termostáticos

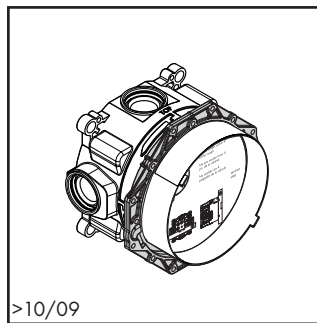
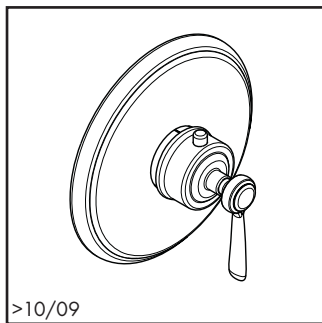
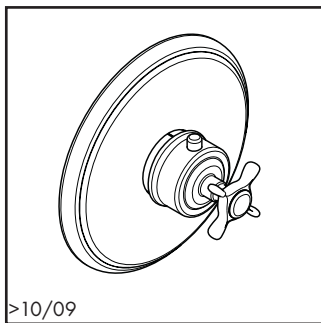

>10/09

>10/09

>10/09

16816xx1

16824xx1

01850181

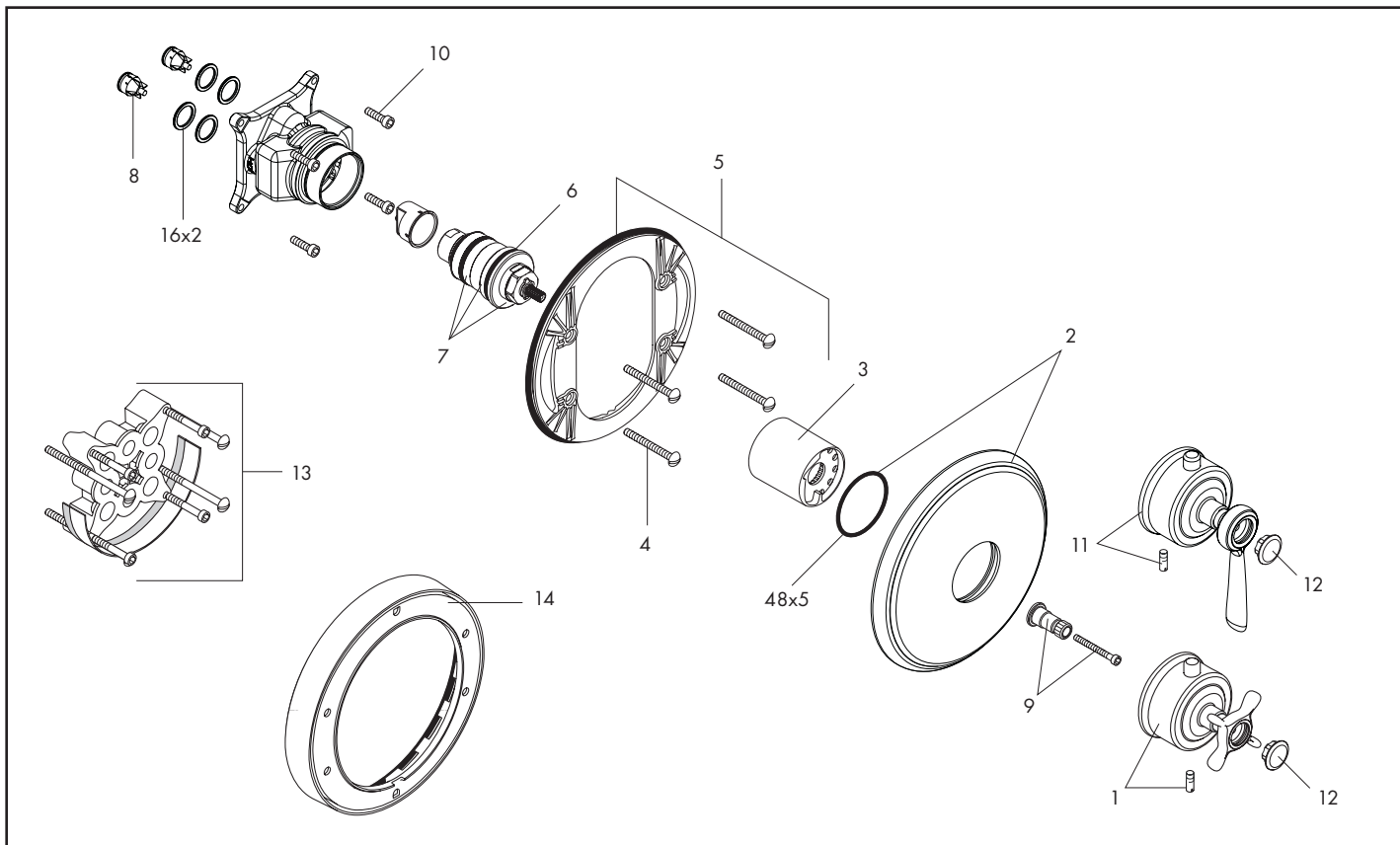

Pos.	Description	Description	Denominación	No./Nr./N°	PG
1	cross handle	poignée	mando	16594xx1	1 99
2	escutcheon	rosace	embellecedor	98648xx0	1 99
3	sleeve	douille	casquillo	97439xx0	1 10*
4	fixing screw	vis du support	tornillo portador	96454000	set 3
5	carrier plate	support de rosace	florón portador	96447000	1 10
6	thermostat cartridge	élément thermostatique	termoelemento	96633000	1 16
7	seal set	set de joint	junta	96636000	1 99
8	check valve	clapet anti-retour	válvula antirretorno	97350000	set 7
9	handle adapter	adaptateur pour poignée	adaptador mando	96435000	1 6
10	screw	vis	tornillo	96525000	set 99
11	lever handle	poignée	mando	16694xx1	1 99*
12	screw cover	cache vis	tapón	97987000	set 11
13	extension set 1"	rallonge 1"	prolongación 1"	13595000	1 98
14	extension set 7/8"	rallonge 7/8"	prolongación 7/8"	13596xx0	1 98
	rough 3/4", see p. 12.64	set de base 3/4", voir p. 12.64	cuerpo base 3/4", ver p. 12.64	01850181	

12.42
1/2011

xx = Please see page 12.1 for finish codes / *PG is for Chrome only. See the index for other finishes.
xx = Description des codes couleur page 12.1 / *PG concerne Chromé seulement. Pour les autres, voir dans la liste des références.
xx = Para el código de acabados ver página 12.1 / *La PG vale para Cromado solo. Ver el índice para las otras superficies.

hansgrohe

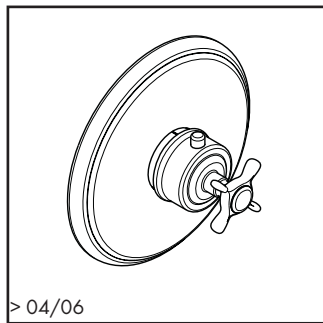

16810xx1

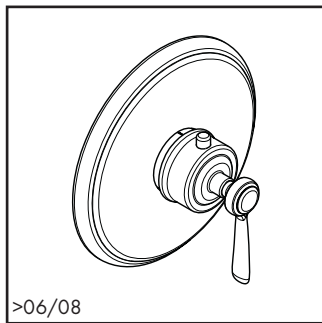

16811xx1

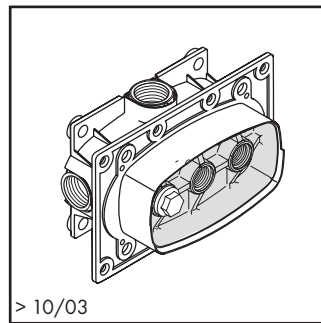

15373181/15374181

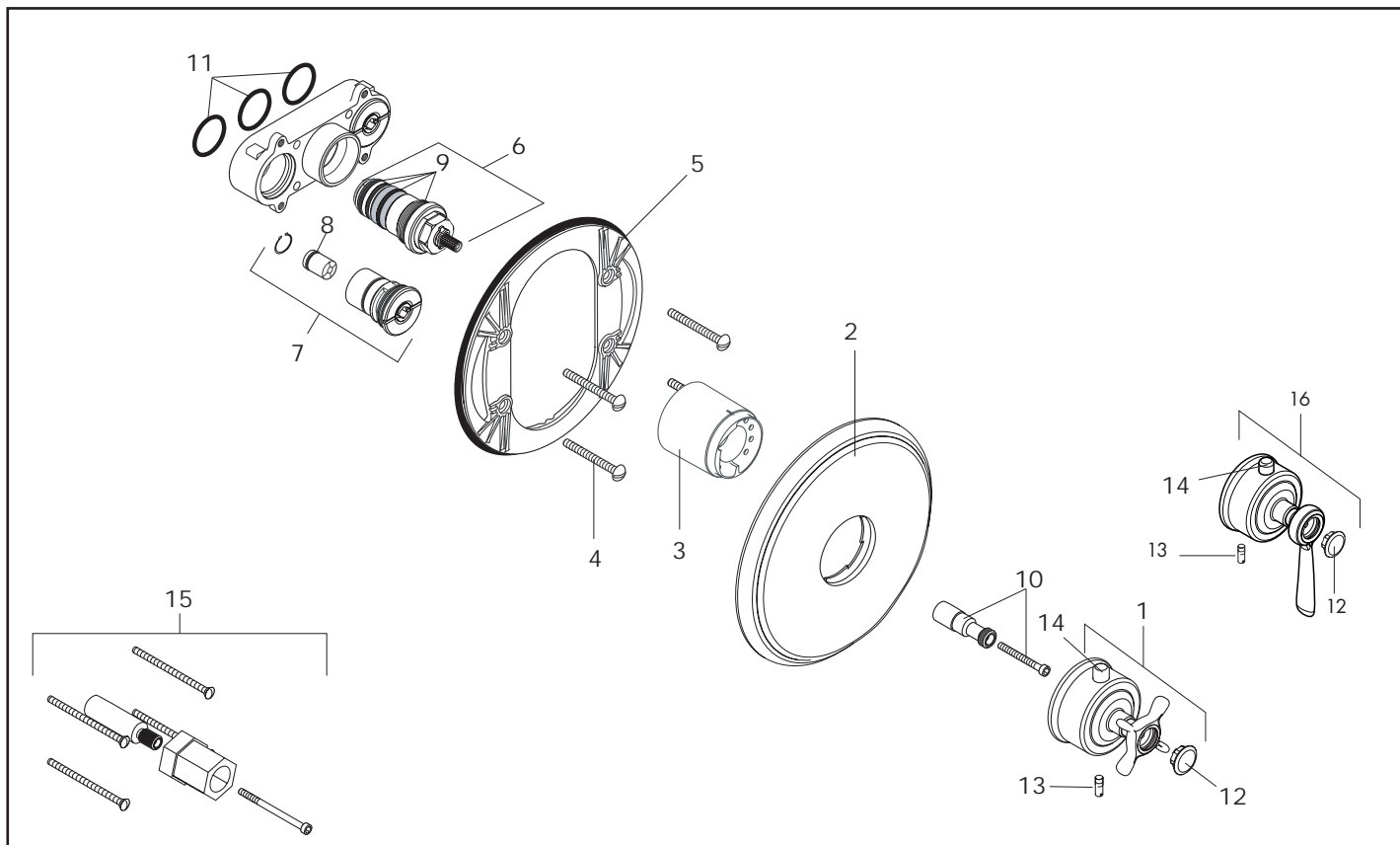

Pos.	Description	Description	Denominación	No./Nr./N°	PG
1	thermostat handle, cross	poignée croisillon thermostatique	mando en cruz termostato	16594xx1	1 16*
2	escutcheon	rosace	florón	98648xx0	1 99
3	sleeve	douille	casquillo	95032xx0	1 10*
4	fixing screw (4 pieces)	vis du support (4 pièces)	tornillo portador (4 pieza)	96454000	set 3
5	carrier plate	support de rosace	florón portador	96447000	1 10
6	thermostat cartridge	cartouche thermostatique	termoelemento	94282000	1 15
7	isolation stop	boitier de service + clapet AR et arret	set filtro valvula llave	95036000	1 11
8	check valve	clapet anti-retour	válvula antirretorno	95033000	1 3
9	sealing set	set de joint plat	junta	95037000	1 11
10	handle adapter	adapteur pour poignée	adaptador mando	97108000	1 6
11	sealing set	set de joint plat	junta	96364000	1 7
12	screw cover cold / hot water	cache vis couleur eau chaude/froide	tapón frío /caliente	97987000	set 11
13	hollow set screw M5x16	vis M5x16	tornillo manecilla M5x16	97666000	1 1
14	pushbutton	bouton poussoir	tecla	97792xx0	1 6*
15	extension kit	rallonge	prolongación	92615000	1 98
16	thermostatic handle, lever	poignée levier thermostatique	mando tipo palanca termostato	16694xx1	1 99
	rough 1/2", see p. 12.65	set de base 1/2", voir p. 12.65	cuerpo base 1/2", ver p. 12.65	15373181	
	rough 3/4", see p. 12.65	set de base 3/4", voir p. 12.65	cuerpo base 3/4", ver p. 12.65	15374181	

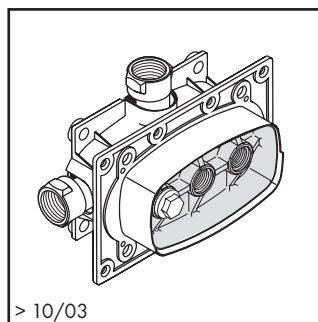
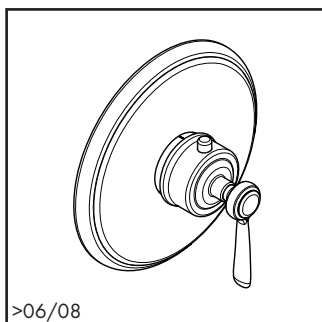
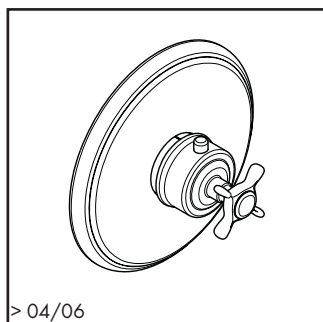

> 04/06

> 06/08

> 10/03

16815xx1

16814xx1

15373181/15374181

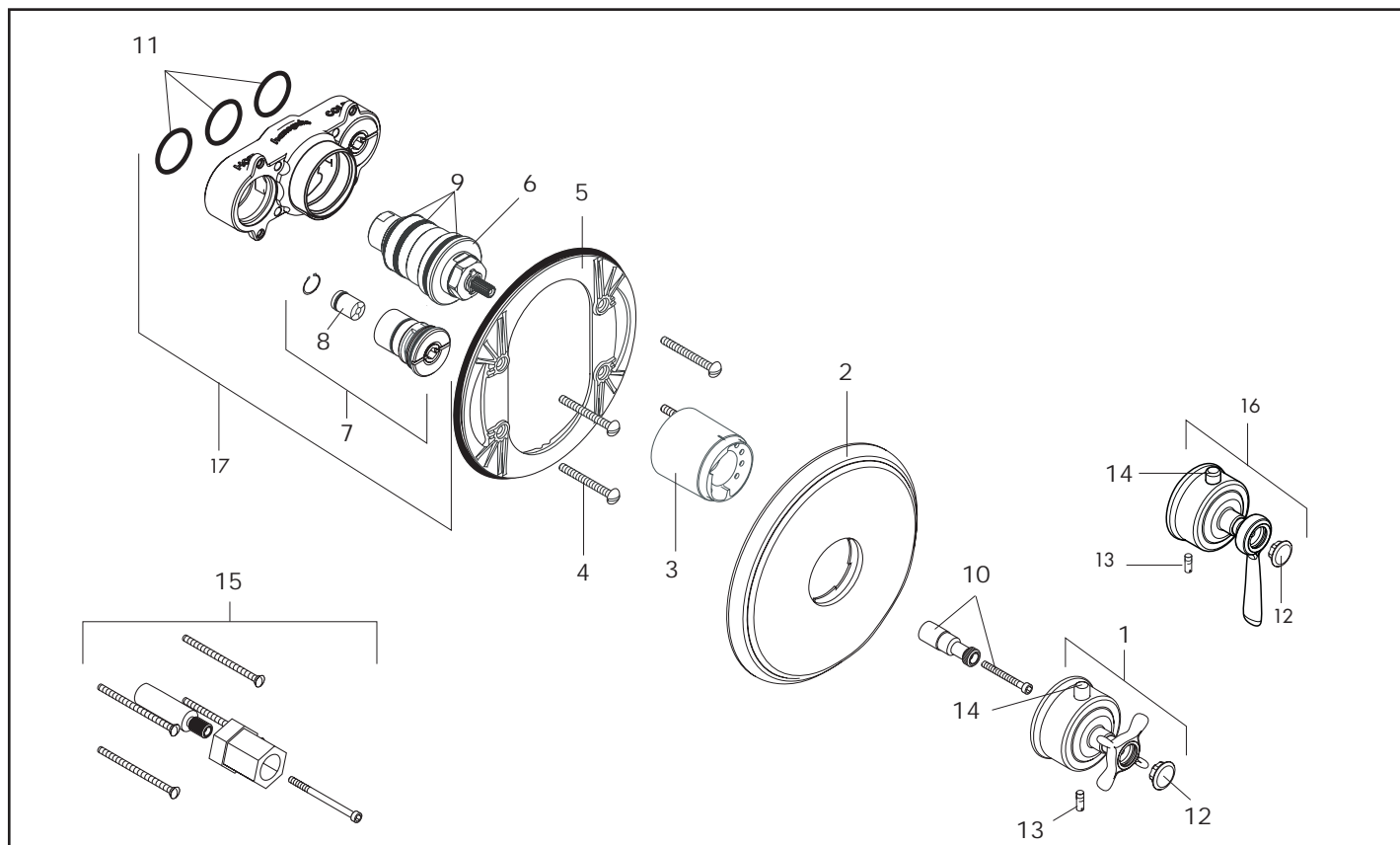

Pos.	Description	Description	Denominación	No./Nr./N°	PG
1	thermostat handle, cross	poignée croisillon thermostatique	mando en cruz termostato	16594xx1	1 16*
2	escutcheon	rosace	florón	98648xx0	1 99
3	sleeve	douille	casquillo	96635xx0	1 11*
4	fixing screw (4 pieces)	vis du support (4 pièces)	tornillo portador (4 pieza)	96454000	set 3
5	carrier plate	support de rosace	florón portador	96447000	1 10
6	thermostat cartridge	cartouche thermostatique	termoelemento	96633000	1 16
7	isolation stop	boitier de service + clapet AR et arret	set filtro valvula llave	95036000	1 11
8	check valve	clapet anti-retour	válvula antirretorno	95033000	1 3
9	sealing set	set de joint plat	junta	96636000	1 99
10	handle adapter	adapteur pour poignée	adaptador mando	97108000	1 6
11	sealing set	set de joint plat	junta	96364000	1 7
12	screw cover cold / hot water	cache vis couleur eau chaude/froide	tapón frío / caliente	97987000	set 11
13	hollow set screw M5x16	vis M5x16	tornillo manecilla M5x16	97666000	1 1
14	pushbutton	bouton poussoir	tecla	97792xx0	1 6*
15	extension kit	rallonge	prolongación	92615000	1 98
16	thermostatic handle, lever	poignée levier thermostatique	mando tipo palanca termostato	16694xx1	1 99
17	function block	bloc des fonctions	bloque de función completo	98504000	1 20
	rough 1/2", see p. 12.65	set de base 1/2", voir p. 12.65	cuerpo base 1/2", ver p. 12.65	15373181	
	rough 3/4", see p. 12.65	set de base 3/4", voir p. 12.65	cuerpo base 3/4", ver p. 12.65	15374181	

Axor® Terrano®

Thermostatic mixing valve / Mitigeur thermostatique / Mezcladores termostáticos

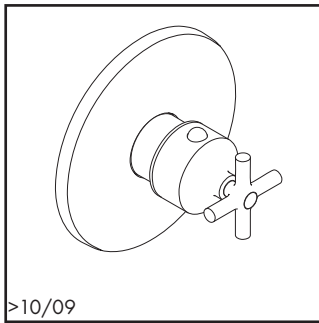

37711xx1

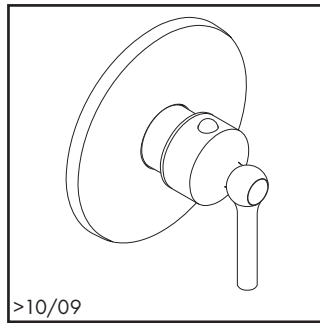

37716xx1

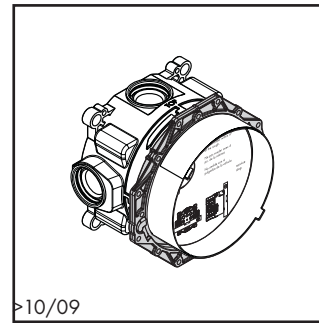

01850181

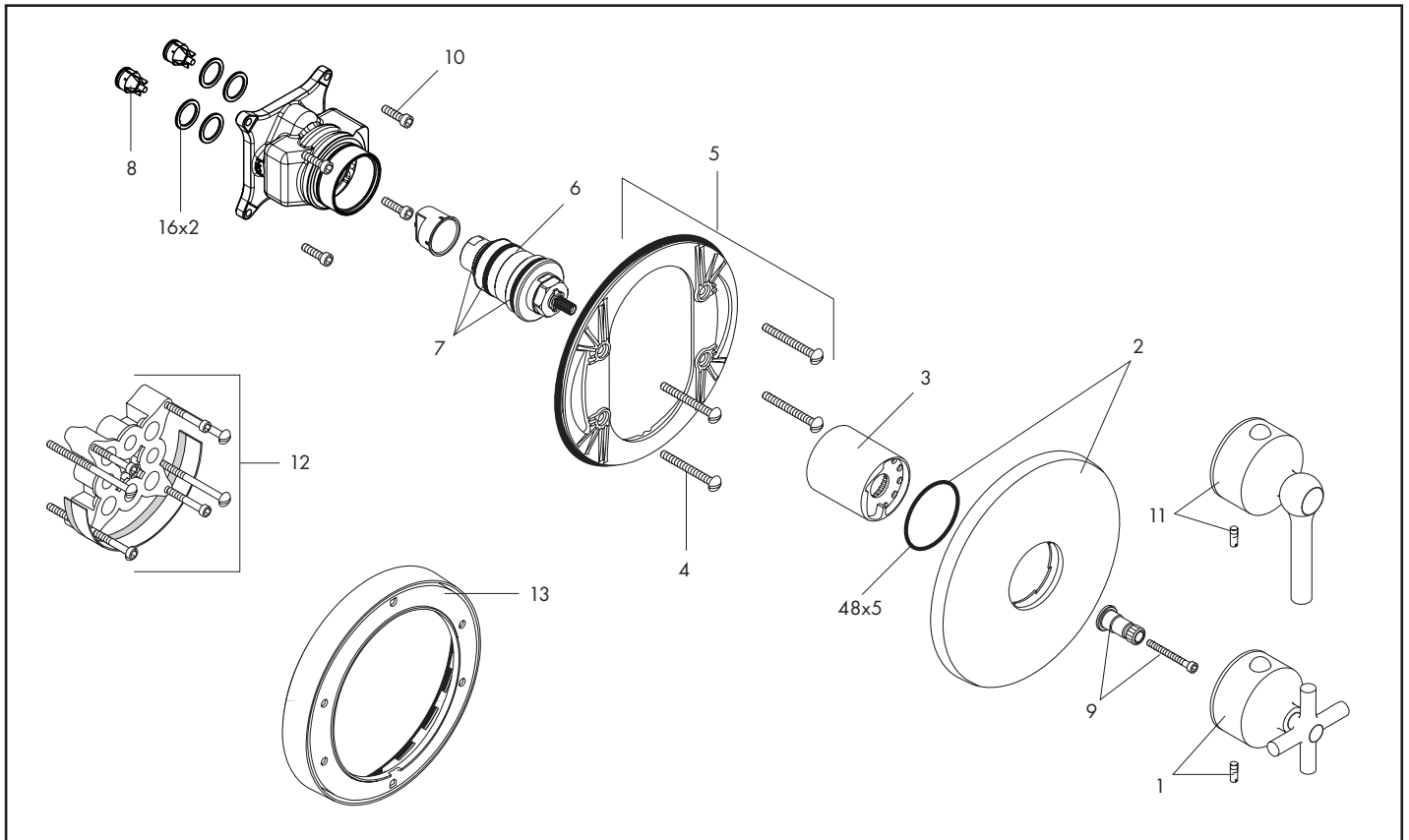

Pos.	Description	Description	Denominación	No./Nr./N°	PG
1	cross handle	poignée	mando	37994xx1	1 99
2	escutcheon	rosace	embellecedor	96452xx0	1 11 *
3	sleeve	douille	casquillo	97439xx0	1 10 *
4	fixing screw	vis du support	tornillo portador	96454000	set 3
5	carrier plate	support de rosace	florón portador	96447000	1 10
6	thermostat cartridge	élément thermostatique	termoelemento	96633000	1 16
7	seal set	set de joint	junta	96636000	1 99
8	check valve	clapet anti-retour	válvula antirretorno	97350000	set 7
9	handle adapter	adaptateur pour poignée	adaptador mando	96435000	1 6
10	screw	vis	tornillo	96525000	set 99
11	handle	poignée	mando	37391xx1	1 16 *
12	extension set 1"	rallonge 1"	prolongación 1"	13595000	1 98
13	extension set 7/8"	rallonge 7/8"	prolongación 7/8"	13596xx0	1 98
	rough 3/4", see p. 12.64	set de base 3/4", voir p. 12.64	cuerpo base 3/4", ver p. 12.64	01850181	

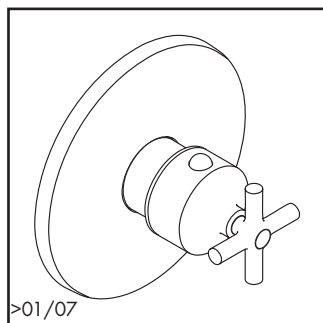

>01/07

37375xx1

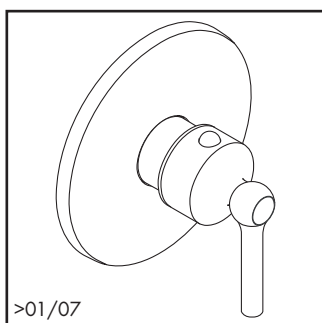

>01/07

37475xx1

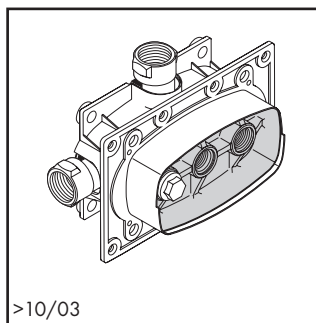

>10/03

15373181/15374181

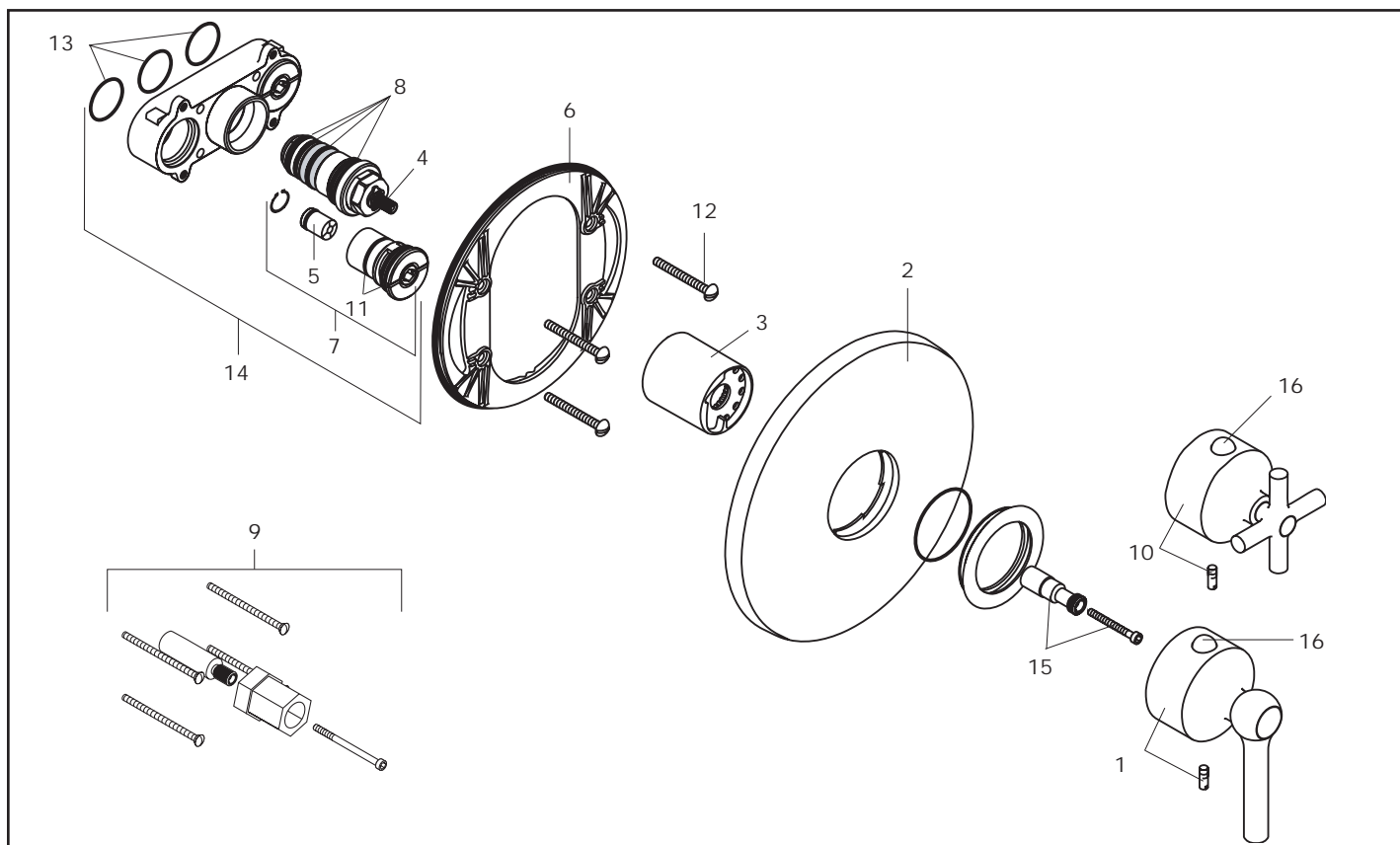

Pos.	Description	Description	Denominación	No./Nr./N°	PG
1	thermostatic handle, lever	poignée levier thermostatique	mando tipo palanca termostato	37391xx1	1 16*
2	escutcheon	rosace	florón	96452xx0	1 14*
3	sleeve	douille	casquillo	95032xx0	1 10*
4	thermostat cartridge	cartouche thermostatique	termoelemento	94282000	1 15
5	check valve	clapet anti-retour	válvula antirretorno	95033000	1 3
6	carrier plate	support de rosace	florón portador	96447000	1 10
7	isolation stop	boitier de service	set filtro válvula llave	95036000	1 11
8	sealing set	set de joint plat	junta	95037000	1 11
9	extension set 1 1/2"	rallonge 1 1/2"	prolongación 1 1/2"	92615000	1 98
10	thermostat handle, cross	poignée croisillon thermostatique	mando en cruz termostato	37994xx1	1 99
11	sealing set	set de joint plat	junta	96353000	1 4
12	fixing screw (4 pieces)	vis du support (4 pièces)	tornillo portador (4 pieza)	96454000	set 3
13	sealing set	set de joint plat	junta	96364000	1 7
14	function block	bloc de fontions	bloque de funcion	96787000	1 19
15	adapter for handle	adapteur pour poignée	adaptador mando	97108000	1 6
16	pushbutton, red	bouton poussoir rouge	tecla roja	97212000	1 7
	pushbutton	bouton poussoir	tecla	97792xx0	1 6*
	rough 1/2", see p. 12.65	set de base 1/2", voir p. 12.65	cuerpo base 1/2", ver p. 12.65	15373181	
	rough 3/4", see p. 12.65	set de base 3/4", voir p. 12.65	cuerpo base 3/4", ver p. 12.65	15374181	

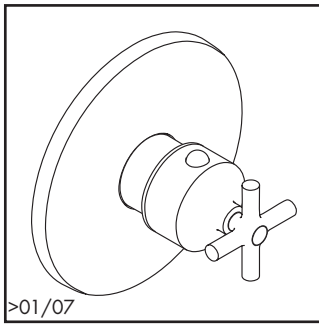

37379xx1

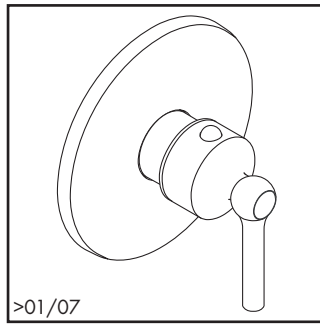

37374xx1

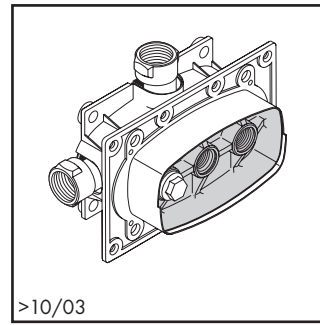

15374181

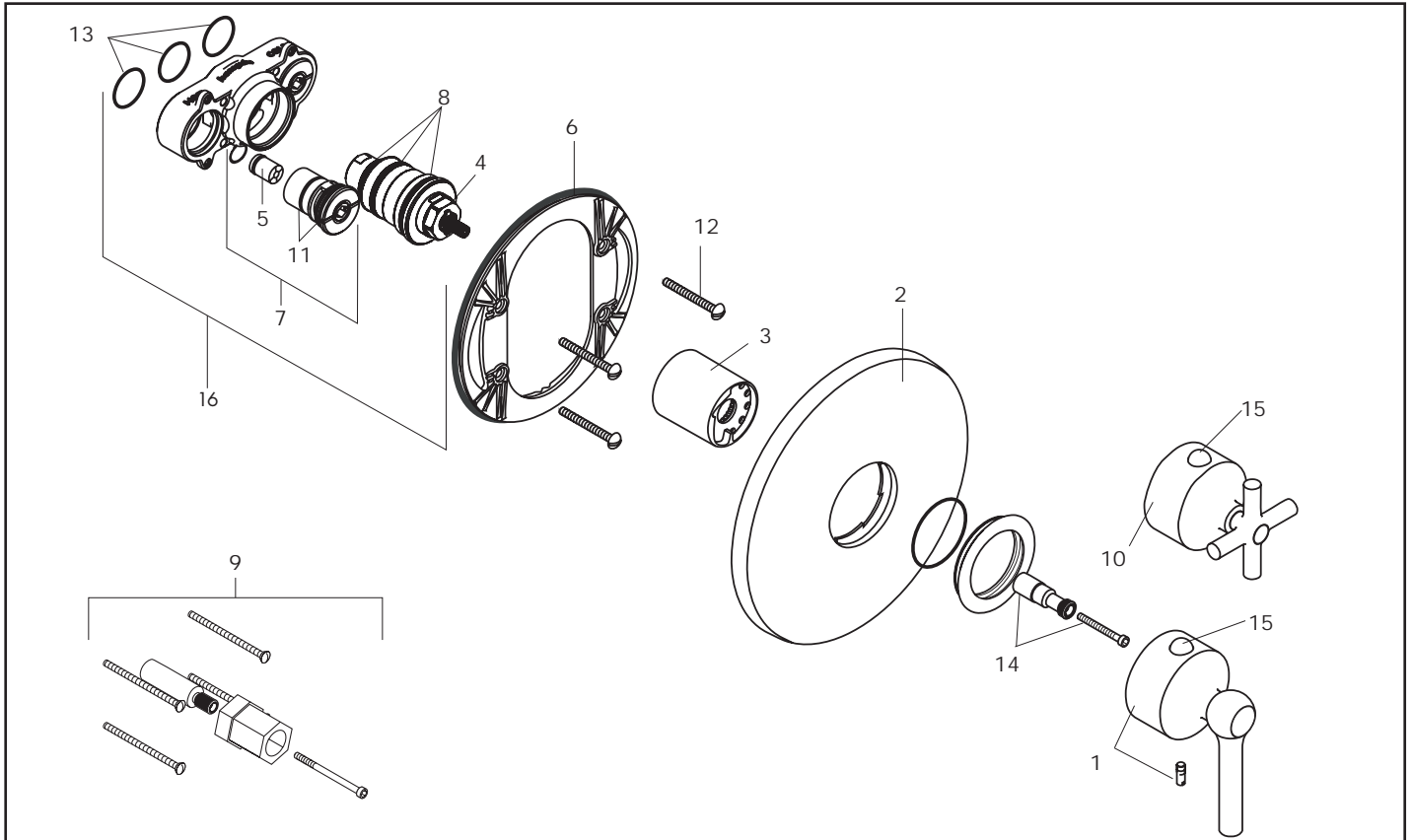

Pos.	Description	Description	Denominación	No./Nr./N°	PG
1	thermostatic handle, lever	poignée levier thermostatique	mando tipo palanca termostato	37391xx1	1 16*
2	escutcheon	rosace	florón	96452xx0	1 14*
3	sleeve	douille	casquillo	96635xx0	1 11*
4	thermostat cartridge	cartouche thermostatique	termoelemento	96633000	1 16
5	check valve	clapet anti-retour	válvula antirretorno	95033000	1 3
6	carrier plate	support de rosace	florón portador	96447000	1 10
7	isolation stop	boitier de service	set filtro válvula llave	95036000	1 11
8	sealing set	set de joint plat	junta	96636000	1 99
9	extension set 1 1/2"	rallonge 1 1/2"	prolongación 1 1/2"	92615000	1 98
10	thermostatic handle, cross	poignée croisillon thermostatique	mando en cruz termostato	37994xx1	1 99
11	sealing set	set de joint plat	junta	96353000	1 4
12	fixing screw (4 pieces)	vis du support (4 pièces)	tornillo portador (4 pieza)	96454000	set 3
13	sealing set	set de joint plat	junta	96364000	1 7
14	handle adapter	adaptateur pour poignée	adaptador mando	97108000	1 6
15	pushbutton, red	bouton poussoir rouge	tecla roja	97212000	1 7
	pushbutton	bouton poussoir	tecla	97792xx0	1 6*
16	function block	bloc des fonctions	bloque de función completo	98504000	1 20
	rough 1/2", see p. 12.65	set de base 1/2", voir p. 12.65	cuerpo base 1/2", ver p. 12.65	15373181	
	rough 3/4", see p. 12.65	set de base 3/4", voir p. 12.65	cuerpo base 3/4", ver p. 12.65	15374181	

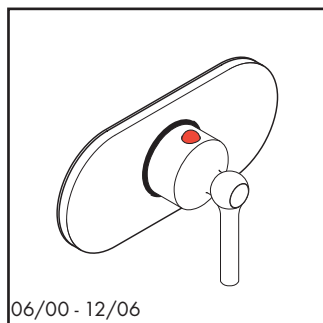

06/00 - 12/06

37370xx1

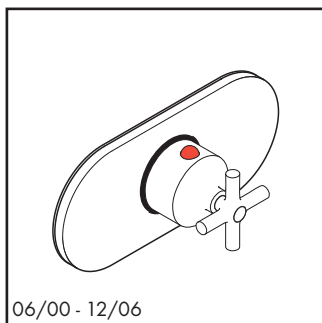

06/00 - 12/06

37375xx1

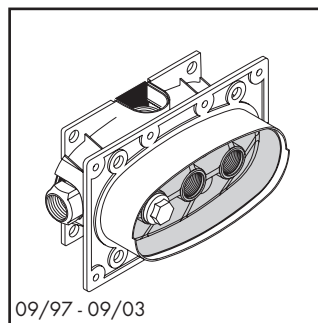

09/97 - 09/03

15373181/15374181

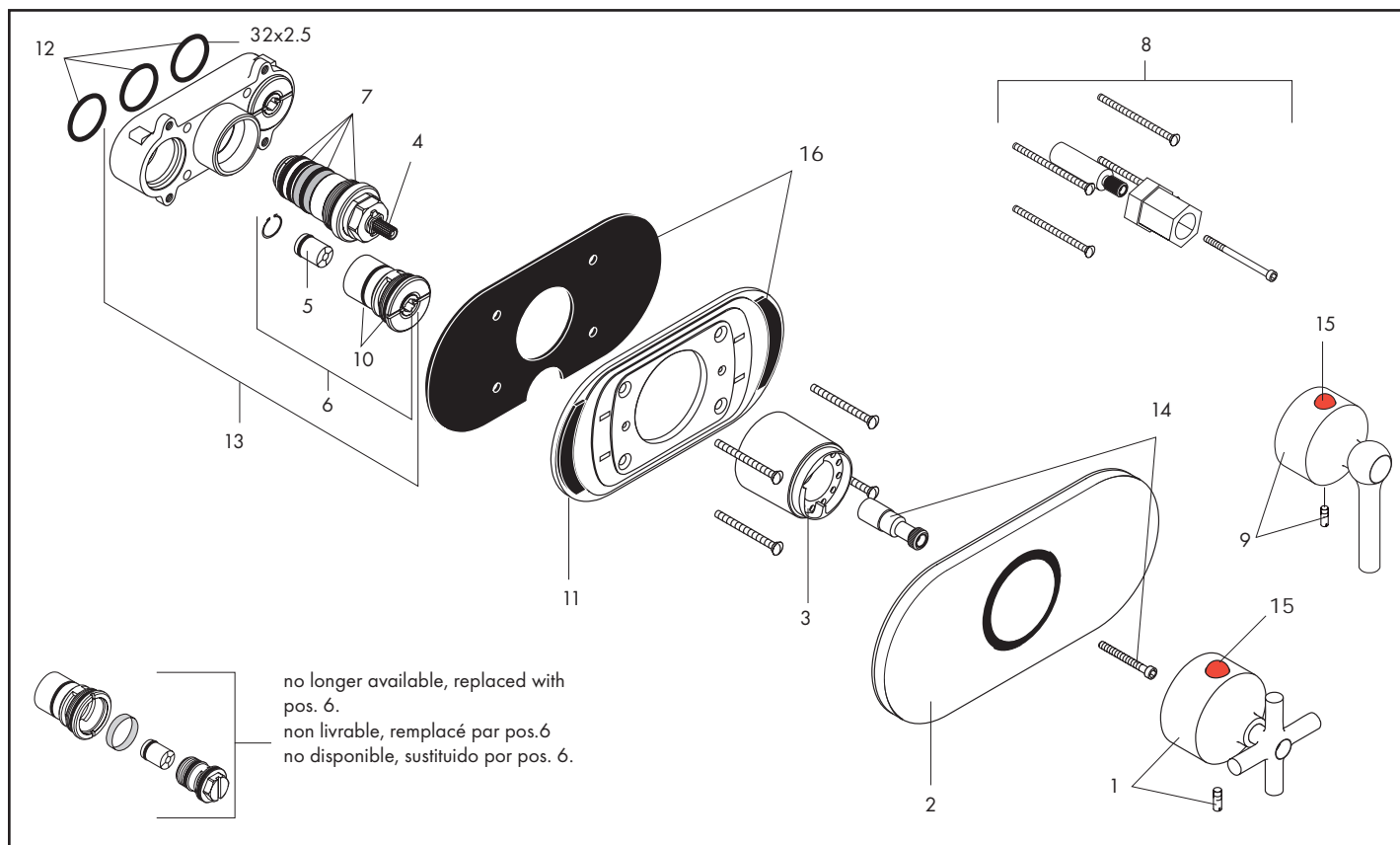

Pos.	Description	Description	Denominación	No./Nr./N°	PG
1	thermostat handle, cross	poignée croisillon thermostatique	mando en cruz termostato	37994xx1	1 99
2	escutcheon	rosace	florón	95028xx0	1 14*
3	sleeve	douille	casquillo	95032xx0	1 10*
4	thermostat cartridge	cartouche thermostatique	termoelemento	94282000	1 15
5	check valve	clapet anti-retour	válvula antirretorno	95033000	1 3
6	isolation stop	boitier de service	set filtro válvula llave	95036000	1 11
7	sealing set	set de joint plat	junta	95037000	1 11
8	extension set 1 1/2"	rallonge 1 1/2"	prolongación 1 1/2"	92615000	1 98
9	thermostatic handle, lever	poignée levier thermostatique	mando tipo palanca termostato	37391xx1	1 16*
10	sealing set	set de joint plat	junta	96353000	1 4
11	adhesive strip	bandes adhésives	adhesivos	96234000	set 3
12	sealing set	set de joint plat	junta	96364000	1 7
13	function block	bloc des fonctions	bloque de función	96787000	1 19
14	adapter for handle	adaptateur pour poignée	adaptador mando	97108000	1 6
15	pushbutton, red	bouton poussoir rouge	tecla roja	97212000	1 7
	pushbutton	bouton poussoir	tecla	97792xx0	1 6*
16	carrier plate	support de rosace	florón portador	97224000	1 11
	rough 1/2", see p. 12.65	set de base 1/2", voir p. 12.65	cuerpo base 1/2", ver p. 12.65	15373181	
	rough 3/4", see p. 12.65	set de base 3/4", voir p. 12.65	cuerpo base 3/4", ver p. 12.65	15374181	

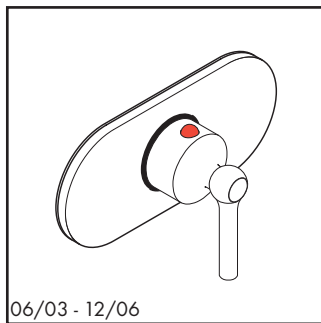

06/03 - 12/06

37379xx1

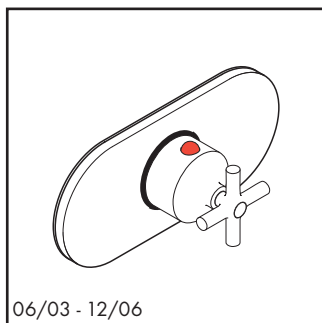

06/03 - 12/06

37374xx1

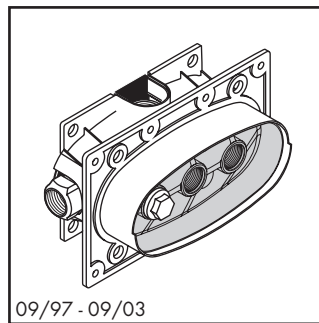

09/97 - 09/03

15374181/15374181

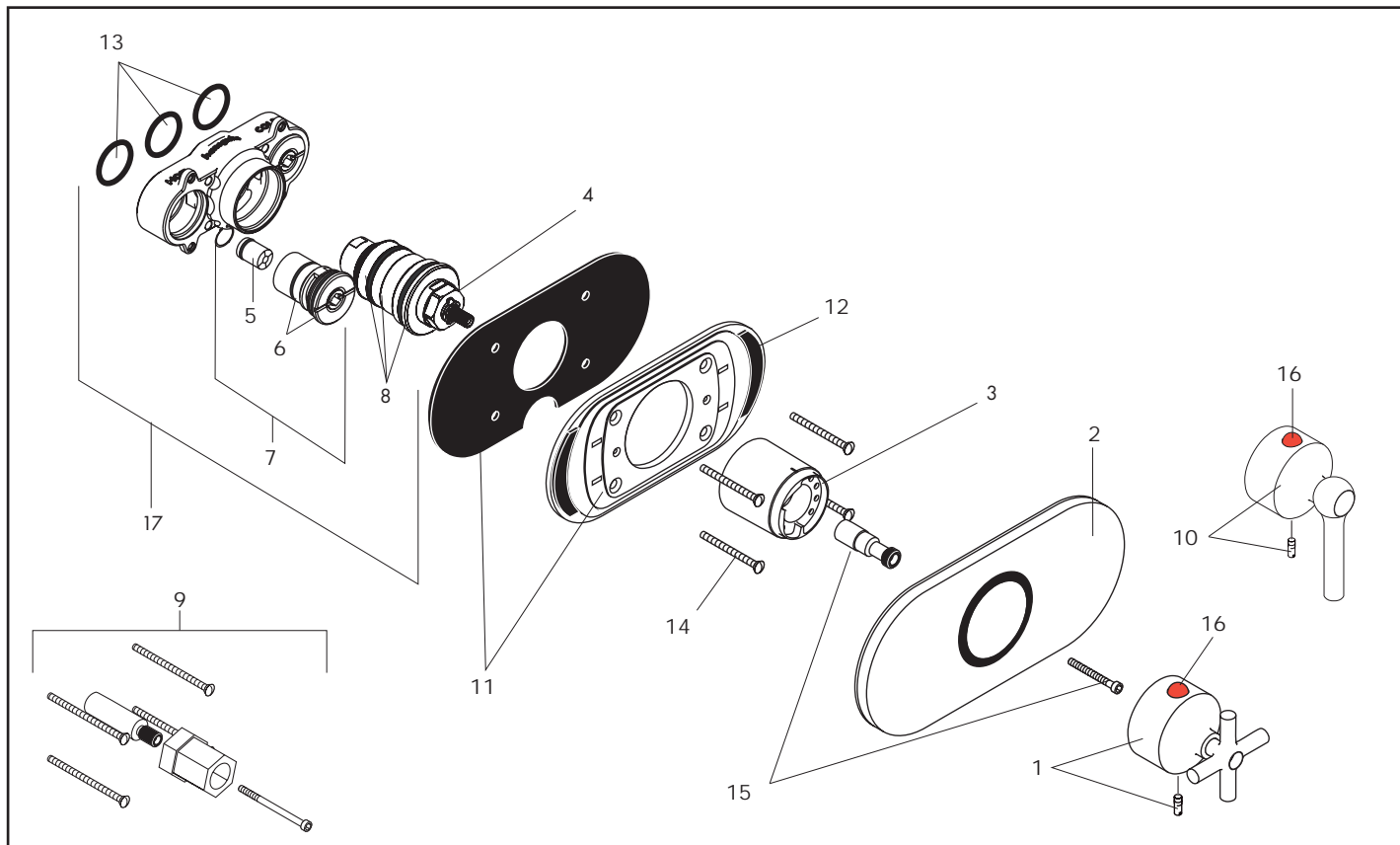

Pos.	Description	Description	Denominación	No./Nr./N°	PG
1	thermostat handle, cross	poignée croisillon thermostatique	mando en cruz termostato	37994xx1	1 99
2	escutcheon	rosace	florón	95028xx0	1 14*
3	sleeve	douille	casquillo	96635xx0	1 11*
4	thermostat cartridge	cartouche thermostatique	termoelemento	96633000	1 16
5	check valve	clapet anti-retour	válvula antirretorno	95033000	1 3
6	sealing set	set de joint plat	junta	96636000	1 99
7	isolation stop	boitier de service	set filtro válvula llave	95036000	1 11
8	sealing set	set de joint plat	junta	96636000	1 99
9	extension set 1 1/2"	rallonge 1 1/2"	prolongación 1 1/2"	92615000	1 98
10	thermostatic handle, lever	poignée levier thermostatique	mando tipo palanca termostato	37391xx1	1 16*
11	carrier plate	support de rosace	florón portador	97224000	1 11
12	adhesive strip	bandes adhésives	adhesivos	96234000	set 3
13	sealing set	set de joint plat	junta	96364000	1 7
14	screw	vis	tornillo	97668000	set 99
15	adapter for handle	adaptateur pour poignée	adaptador mando	97108000	1 6
16	pushbutton, red	bouton poussoir rouge	tecla roja	97212000	1 7
	pushbutton	bouton poussoir	tecla	97792xx0	1 6*
17	function block	bloc des fonctions	bloque de función completo	98504000	1 20
	rough 1/2", see p. 12.65	set de base 1/2", voir p. 12.65	cuerpo base 1/2", ver p. 12.65	15373181	
	rough 3/4", see p. 12.65	set de base 3/4", voir p. 12.65	cuerpo base 3/4", ver p. 12.65	15374181	

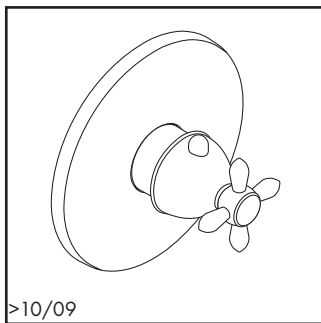

>10/09

17716xx1

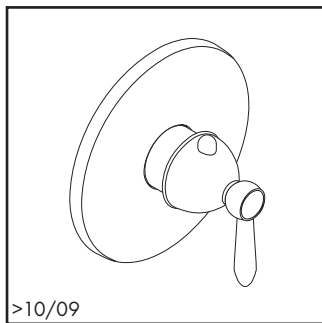

>10/09

17712xx1

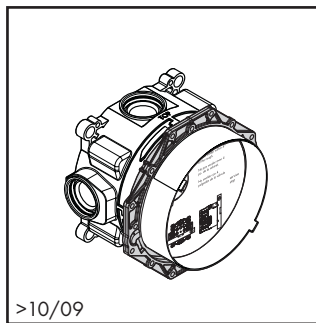

>10/09

01850181

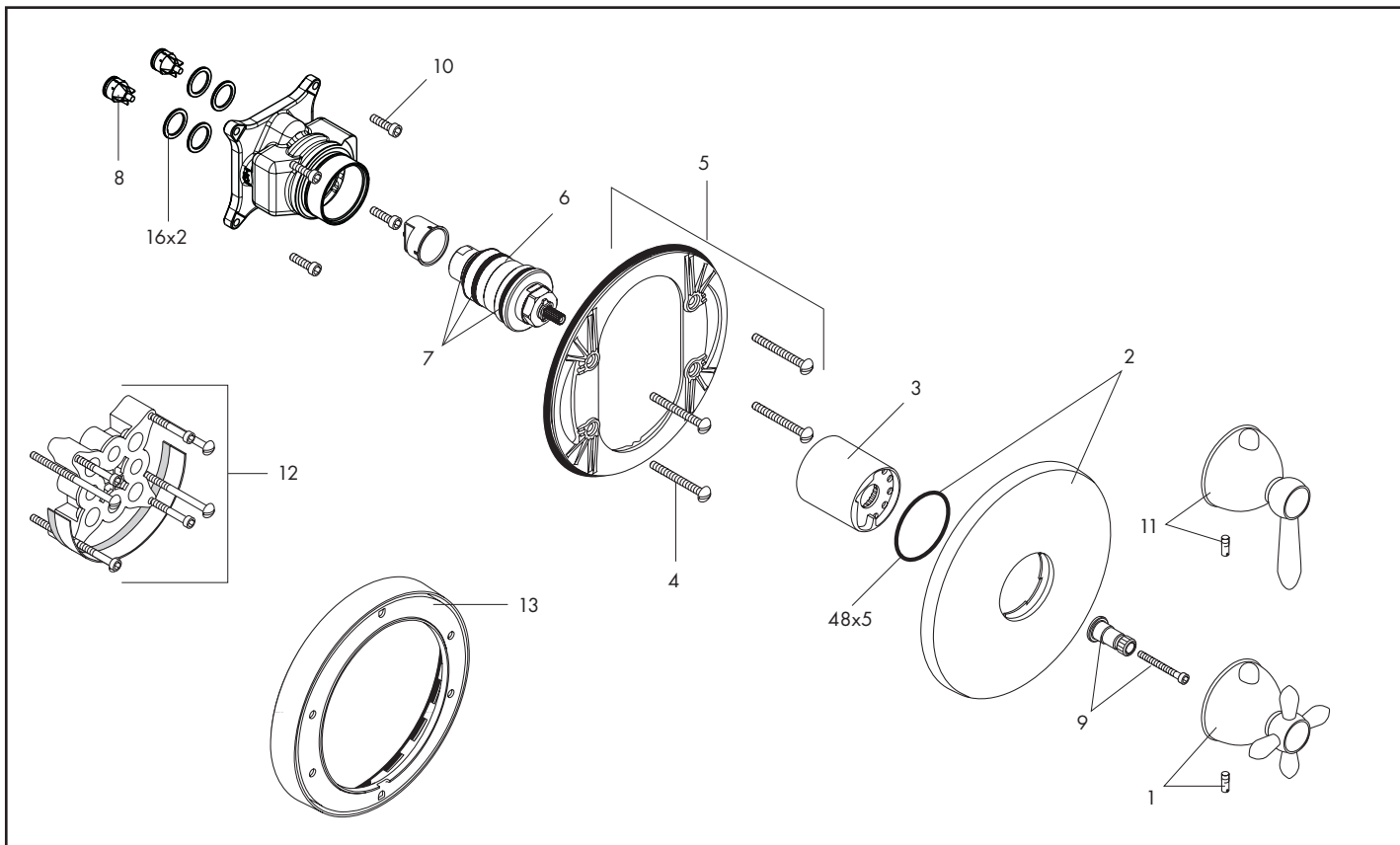

Pos.	Description	Description	Denominación	No./Nr./N°	PG
1	cross handle	poignée	mando	17994xx1	1 99
2	escutcheon	rosace	embellecedor	96452xx0	1 11*
3	sleeve	douille	casquillo	97439xx0	1 10*
4	fixing screw	vis du support	tornillo portador	96454000	set 3
5	carrier plate	support de rosace	florón portador	96447000	1 10
6	thermostat cartridge	élément thermostatique	termoelemento	96633000	1 16
7	seal set	set de joint	junta	96636000	1 99
8	check valve	clapet anti-retour	válvula antirretorno	97350000	set 7
9	handle adapter	adaptateur pour poignée	adaptador mando	96435000	1 6
10	screw	vis	tornillo	96525000	set 99
11	handle	poignée	mando	17391xx1	1 99
12	extension set 1"	rallonge 1"	prolongación 1"	13595000	1 98
13	extension set 7/8"	rallonge 7/8"	prolongación 7/8"	13596xx0	1 98
	rough 3/4", see p. 12.64	set de base 3/4", voir p. 12.64	cuerpo base 3/4", ver p. 12.64	01850181	

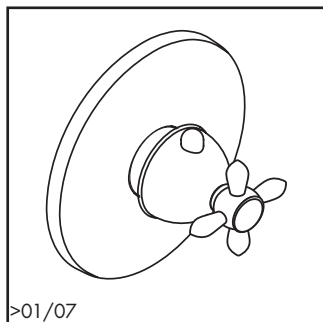

>01/07

17475xx1

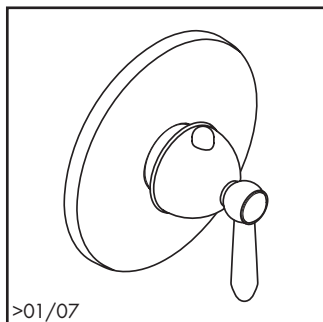

>01/07

17375xx1

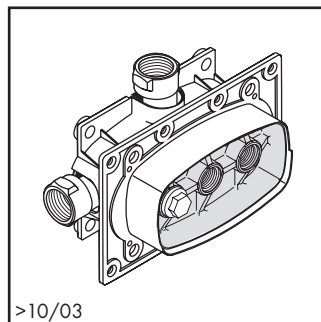

>10/03

15373181/15374181

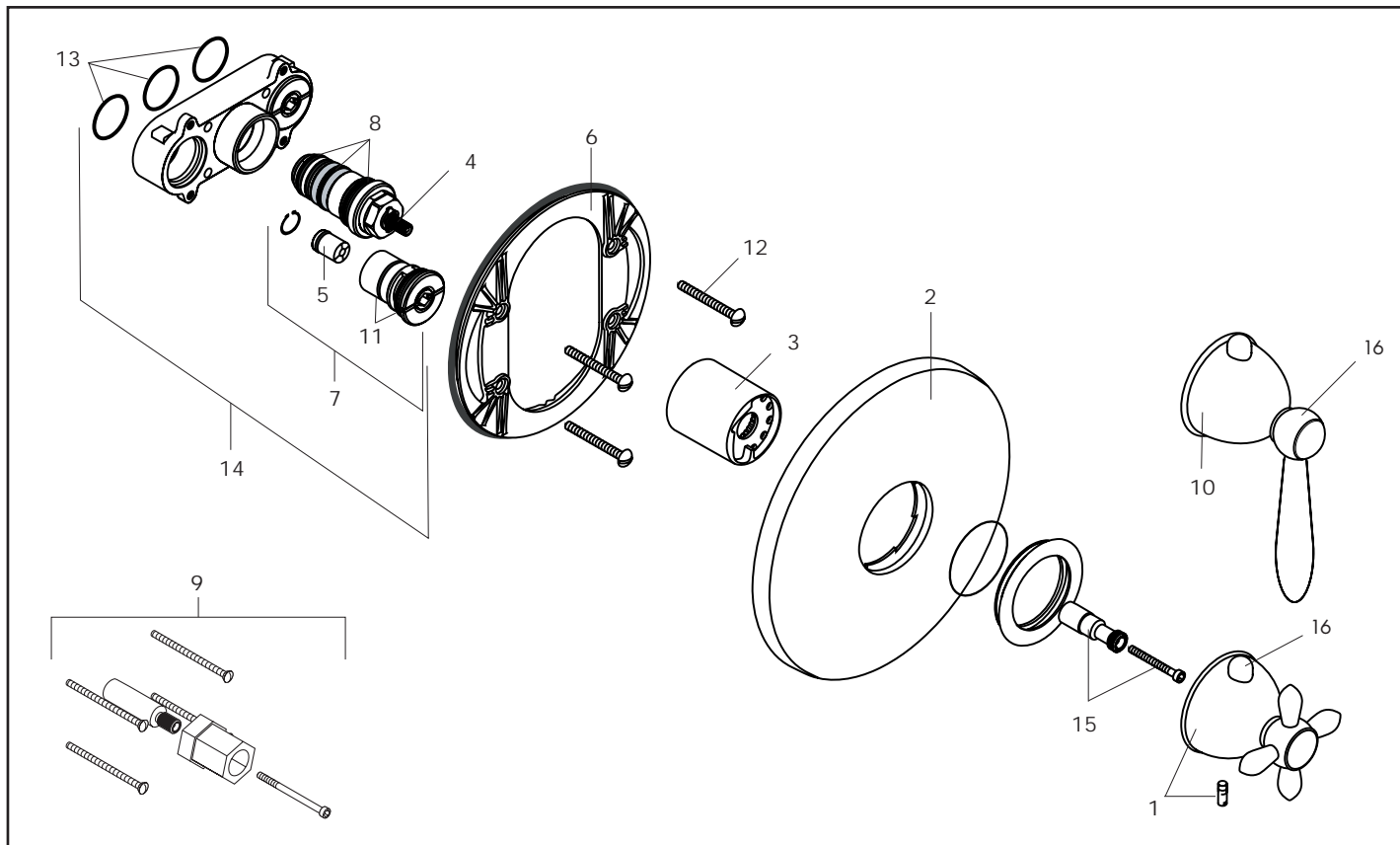

Pos.	Description	Description	Denominación	No./Nr./N°	PG
1	thermostat handle, cross	poignée croisillon thermostatique	mando en cruz termostato	17994xx1	1 99
2	escutcheon	rosace	florón	88702xx0	1 11*
3	sleeve	douille	casquillo	95032xx0	1 10*
4	thermostat cartridge	cartouche thermostatique	termoelemento	94282000	1 15
5	check valve	clapet anti-retour	válvula antirretorno	95033000	1 3
6	carrier plate	support de rosace	florón portador	96447000	1 10
7	isolation stop	boitier de service	set filtro válvula llave	95036000	1 11
8	sealing set	set de joint plat	junta	95037000	1 11
9	extension set 1 1/2"	rallonge 1 1/2"	prolongación 1 1/2"	92615000	1 98
10	thermostatic handle, lever	poignée levier thermostatique	mando tipo palanca termostato	17391xx1	1 99
11	sealing set	set de joint plat	junta	96353000	1 4
12	fixing screw (4 pieces)	vis du support (4 pièces)	tornillo portador (4 pieza)	96454000	set 3
13	sealing set	set de joint plat	junta	96364000	1 7
14	function block	bloc de fontions	bloque de funcion	96787000	1 19
15	adapter for handle	adaptateur pour poignée	adaptador mando	97108000	1 6
16	pushbutton, red	bouton poussoir rouge	tecla roja	97212000	1 7
	pushbutton	bouton poussoir	tecla	97792xx0	1 6*
	rough 1/2", see p. 12.65	set de base 1/2", voir p. 12.65	cuerpo base 1/2", ver p. 12.65	15373181	
	rough 3/4", see p. 12.65	set de base 3/4", voir p. 12.65	cuerpo base 3/4", ver p. 12.65	15374181	

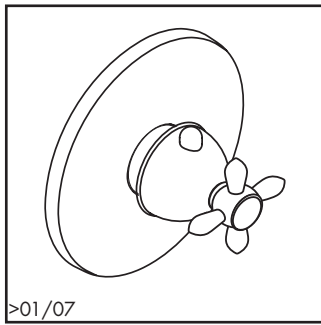

>01/07

17379xx1

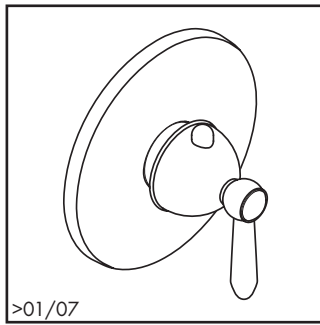

>01/07

17374xx1

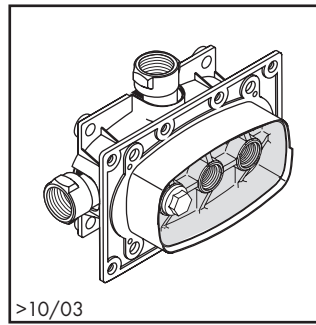

>10/03

15373181/15374181

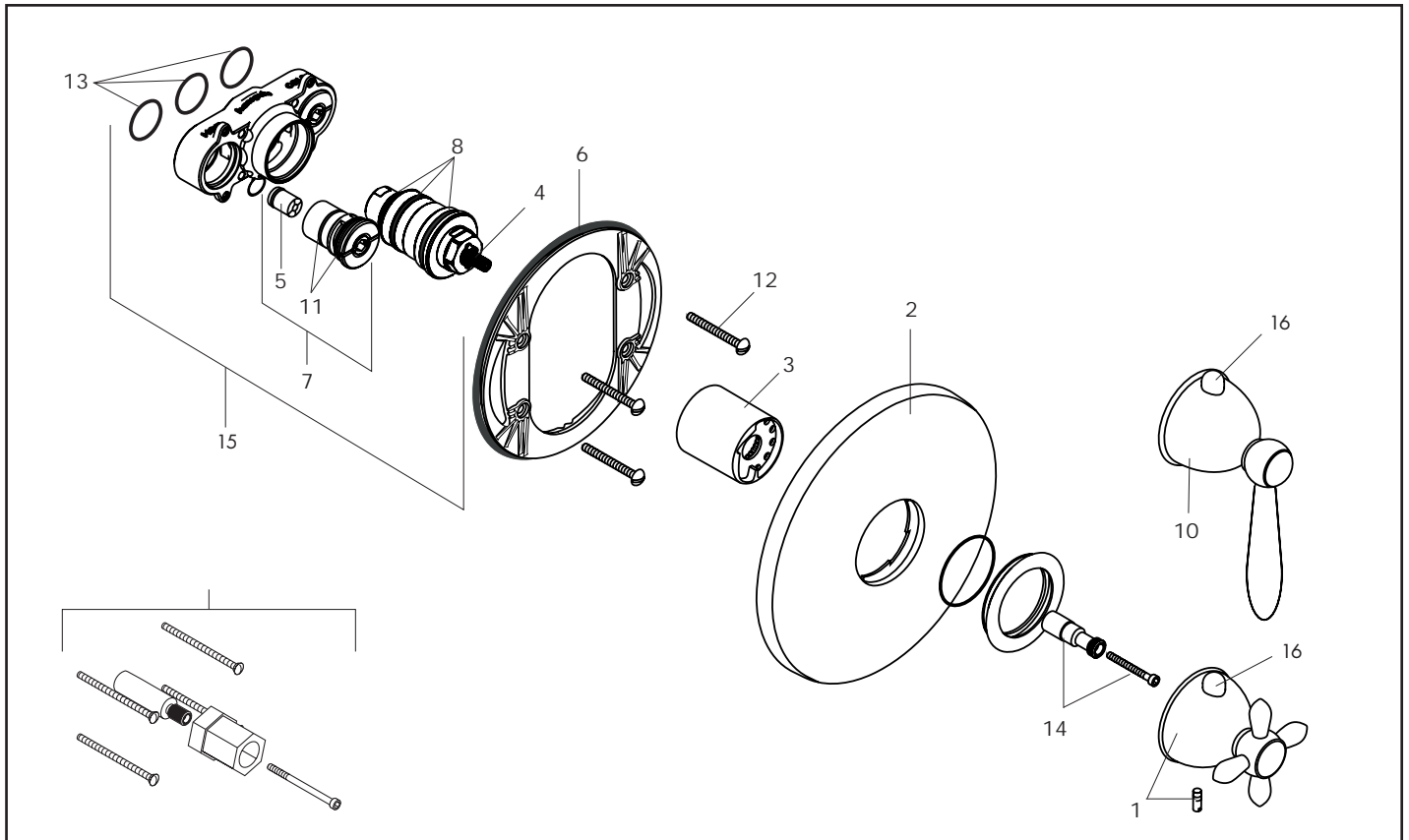

Pos.	Description	Description	Denominación	No./Nr./N°	PG
1	thermostat handle, cross	poignée croisillon thermostatique	mando en cruz termostato	17994xx1	1 99
2	escutcheon	rosace	florón	88702xx0	1 11*
3	sleeve	douille	casquillo	96635xx0	1 11*
4	thermostat cartridge	cartouche thermostatique	termoelemento	96633000	1 16
5	check valve	clapet anti-retour	válvula antirretorno	95033000	1 3
6	carrier plate	support de rosace	florón portador	96447000	1 10
7	isolation stop	boitier de service	set filtro válvula llave	95036000	1 11
8	sealing set	set de joint plat	junta	96636000	1 99
9	extension set 1 1/2"	rallonge 1 1/2"	prolongación 1 1/2"	92615000	1 98
10	thermostatic handle, lever	poignée levier thermostatique	mando tipo palanca termostato	17391xx1	1 99
11	sealing set	set de joint plat	junta	96353000	1 4
12	fixing screw (4 pieces)	vis du support (4 pièces)	tornillo portador (4 pieza)	96454000	set 3
13	sealing set	set de joint plat	junta	96364000	1 7
14	handle adapter	adaptateur pour poignée	adaptador mando	97108000	1 6
15	function block	bloc des fonctions	bloque de función completo	98504000	1 20
16	pushbutton, red	bouton poussoir rouge	tecla roja	97212000	1 7
	pushbutton	bouton poussoir	tecla	97792xx0	1 6*
	rough 1/2", see p. 12.65	set de base 1/2", voir p. 12.65	cuerpo base 1/2", ver p. 12.65	15373181	
	rough 3/4", see p. 12.65	set de base 3/4", voir p. 12.65	cuerpo base 3/4", ver p. 12.65	15374181	

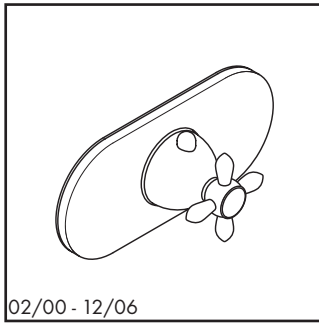

02/00 - 12/06

17475xx1

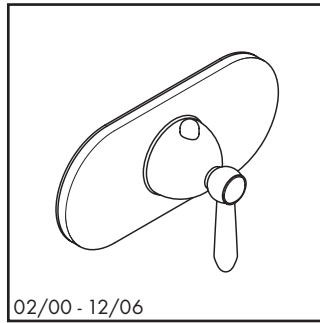

02/00 - 12/06

17375xx1

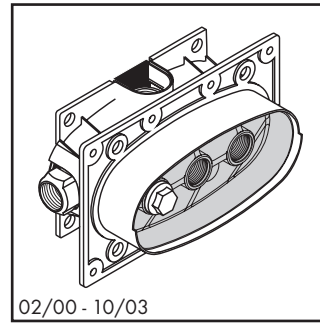

02/00 - 10/03

15373181/15374181

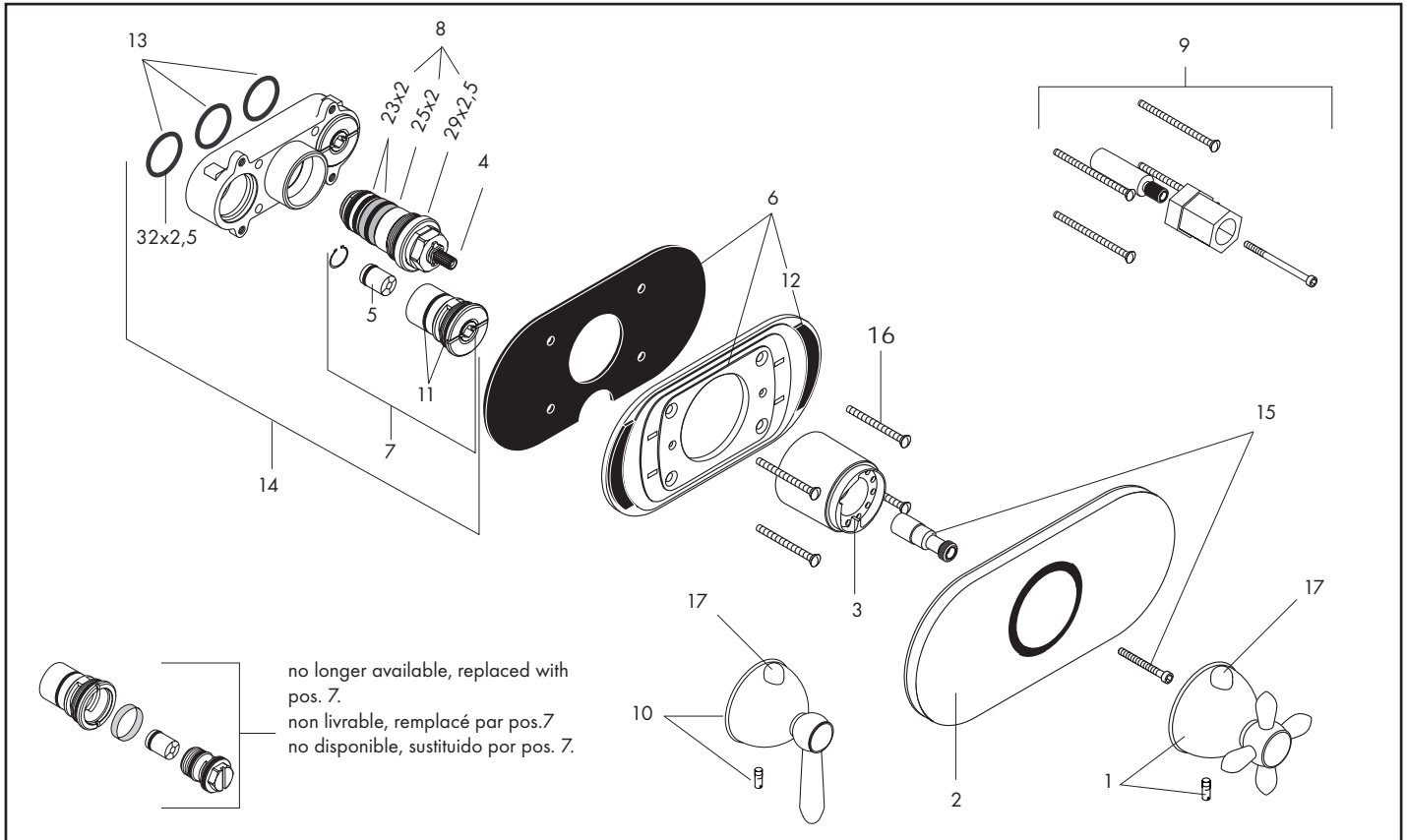

Pos.	Description	Description	Denominación	No./Nr./N°	PG
1	thermostat handle, cross	poignée croisillon thermostatique	mando en cruz termostato	17994xx1	1 99
2	escutcheon	rosace	florón	95028xx0	1 14*
3	sleeve	douille	casquillo	95032xx0	1 10*
4	thermostat cartridge	cartouche thermostatique	termoelemento	94282000	1 15
5	check valve	clapet anti-retour	válvula antirretorno	95033000	1 3
6	carrier plate	support de rosace	florón portador	97224000	1 11
7	isolation stop	boitier de service	set filtro válvula llave	95036000	1 11
8	sealing set	set de joint plat	junta	95037000	1 11
9	extension set 1 1/2"	rallonge 1 1/2"	prolongación 1 1/2"	92615000	1 98
10	thermostatic handle, lever	poignée levier thermostatique	mando tipo palanca termostato	17391xx1	1 99
11	sealing set	set de joint plat	junta	96353000	1 4
12	adhesive strip (4 pc)	bandes adhesives (4 pc)	adhesivos (4 pc)	96234000	set 3
13	sealing set	set de joint plat	junta	96364000	1 7
14	function block	bloc de fontions	bloque de funcion	96787000	1 19
15	adapter for handle	adaptateur pour poignée	adaptador mando	97108000	1 6
16	screw (4 pc)	vis (4 pc)	tornillo (4 pc)	97668000	set 99
17	pushbutton, red	bouton poussoir rouge	tecla roja	97212000	1 7
	pushbutton	bouton poussoir	tecla	97792xx0	1 6*
	rough 1/2", see p. 12.65	set de base 1/2", voir p. 12.65	cuerpo base 1/2", ver p. 12.65	15373181	
	rough 3/4", see p. 12.65	set de base 3/4", voir p. 12.65	cuerpo base 3/4", ver p. 12.65	15374181	

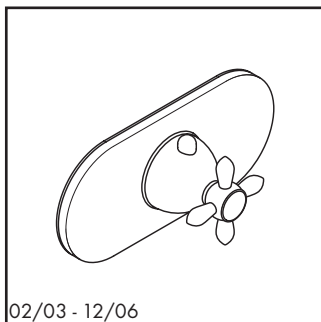

02/03 - 12/06

17379xx1

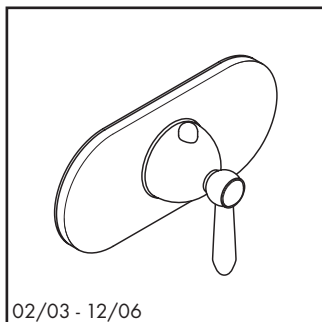

02/03 - 12/06

17374xx1

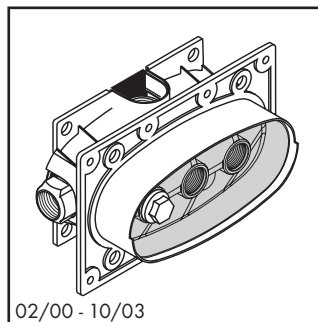

02/00 - 10/03

15374181

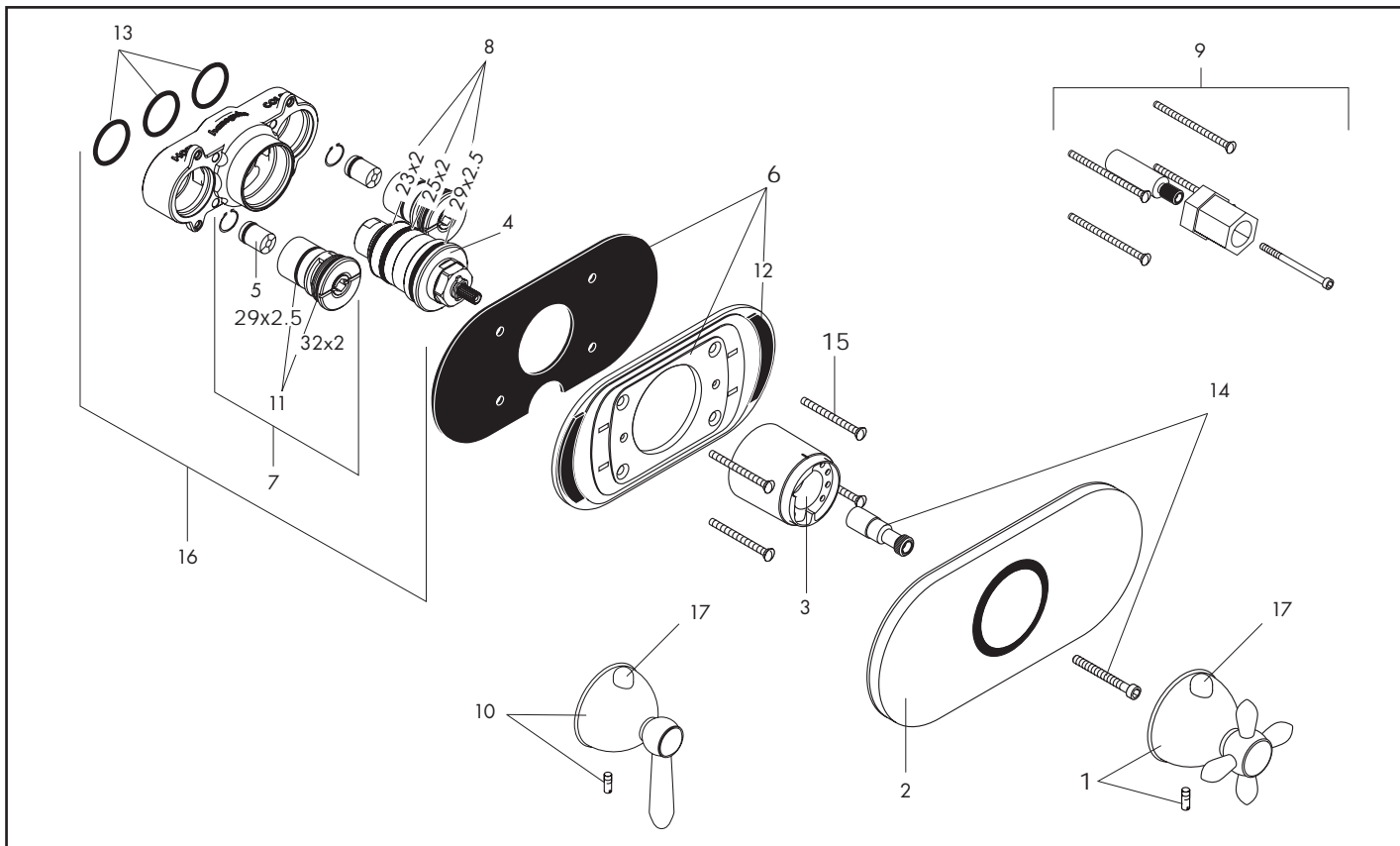

Pos.	Description	Description	Denominación	No./Nr./N°	PG
1	thermostat handle, cross	poignée croisillon thermostatique	mando en cruz termostato	17994xx1	1 99
2	escutcheon	rosace	florón	95028xx0	1 14*
3	sleeve	douille	casquillo	95032xx0	1 10*
4	thermostat cartridge	cartouche thermostatique	termoelemento	96633000	1 16
5	check valve	clapet anti-retour	válvula antirretorno	95033000	1 3
6	carrier plate	support de rosace	florón portador	97224000	1 11
7	isolation stop	boitier de service	set filtro válvula llave	95036000	1 11
8	sealing set	set de joint plat	junta	96636000	1 99
9	extension set 1 1/2"	rallonge 1 1/2"	prolongación 1 1/2"	92615000	1 98
10	thermostatic handle, lever	poignée levier thermostatique	mando tipo palanca termostato	17391xx1	1 99
11	sealing set	set de joint plat	junta	96353000	1 4
12	adhesive strip (4 pc)	bandes adhesives Duotec (4 pc)	adhesivos de Duotec (4 pc)	96234000	set 3
13	sealing set	set de joint plat	junta	96364000	1 7
14	handle adapter	adaptateur pour poignée	adaptador mando	97108000	1 6
15	screw (4pc)	vis (4 pc)	tornillo (4 pc)	97668000	set 99
16	function block	bloc des fonctions	bloque de función completo	98504000	1 20
17	pushbutton, red	bouton poussoir rouge	tecla roja	97212000	1 7
	pushbutton	bouton poussoir	tecla	97792xx0	1 6*
	rough 1/2", see p. 12.65	set de base 1/2", voir p. 12.65	cuerpo base 1/2", ver p. 12.65	15373181	
	rough 3/4", see p. 12.65	set de base 3/4", voir p. 12.65	cuerpo base 3/4", ver p. 12.65	15374181	

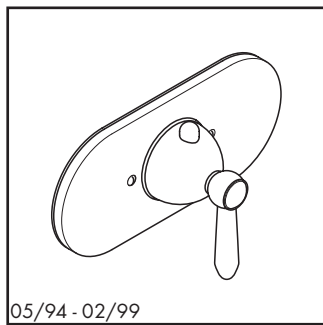

05/94 - 02/99

17376xx1

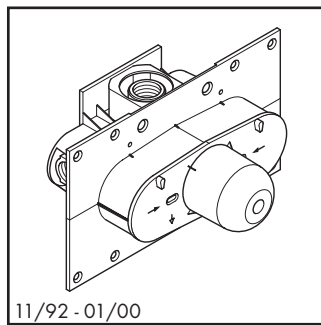

11/92 - 01/00

13373181

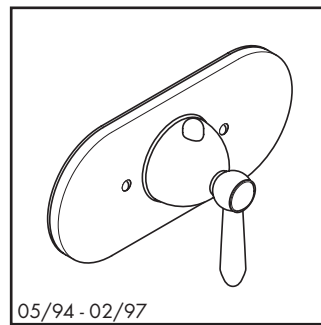

05/94 - 02/97

17378xx1

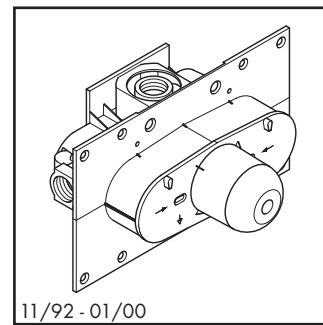

11/92 - 01/00

13374181

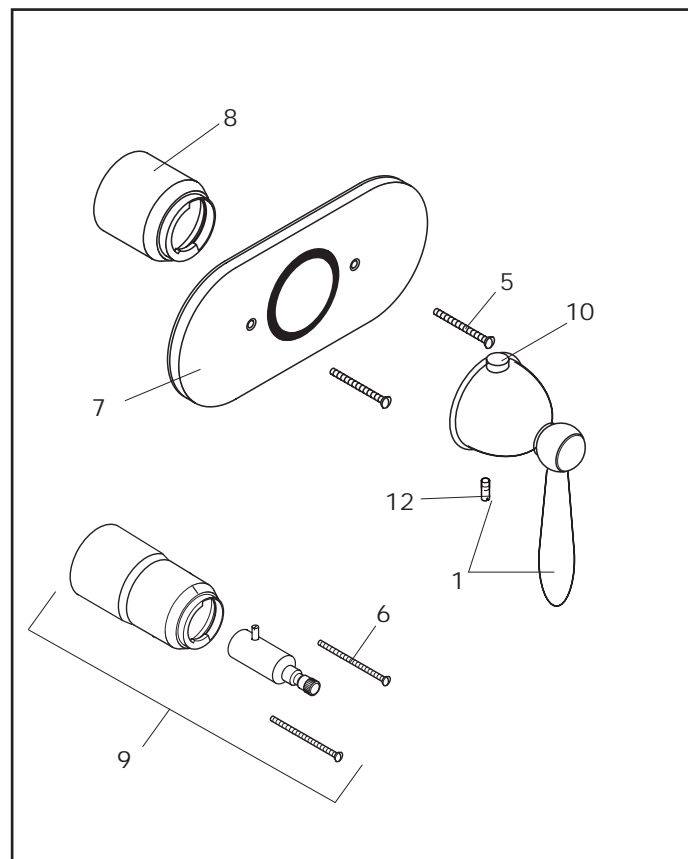
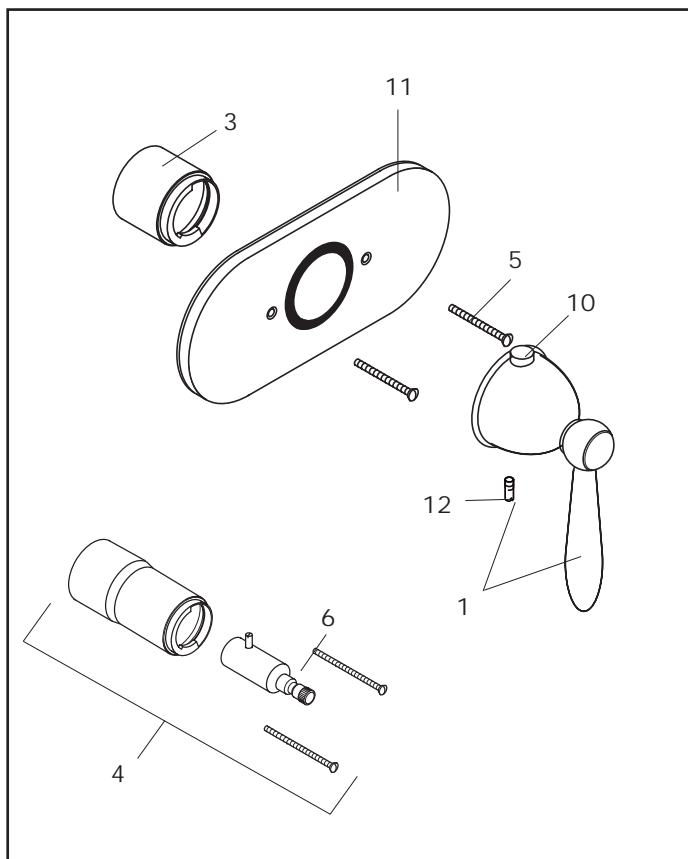

Pos.	Description	Description	Denominación	No./Nr./N°	PG
1	thermostatic handle, lever	poignée levier thermostatique	mando tipo palanca termostato	17391xx1	1 99
2	escutcheon 1/2"	rosace 1/2"	embellecedor 1/2"	94351xx0	1 15*
3	sleeve 1/2"	douille 1/2"	casquillo 1/2"	92652xx0	1 9*
4	extension kit 1 1/2"	rallonge 1 1/2"	prolongación 1 1/2"	92610xx0	1 14*
5	trim screw - 2"	vis 2"	tornillo 2"	96096xx0	set 1*
6	trim screw 3 1/2"	vis 3 1/2"	tornillo 3 1/2"	96098xx0	set 1*
7	escutcheon 3/4"	rosace 3/4"	embellecedor 3/4"	94352xx0	1 15*
8	sleeve 3/4"	douille 3/4"	casquillo 3/4"	92653xx0	1 10*
9	extension set	rallonge 1 1/2"	prolongación 1 1/2"	92640xx0	1 14*
10	red button	bouton poussoir rouge	tecla rojo	97212000	1 7
11	seal	joint	junta	97741000	1 5
12	set screw M5x16	vis M5x16	tornillo M5x16	97666000	1 1
	rough 1/2", see p. 12.66	set de base 1/2", voir p. 12.66	cuero base 1/2", ver p. 12.66	13373181	
	rough 3/4", see p. 12.66	set de base 3/4", voir p. 12.66	cuero base 3/4", ver p. 12.66	13374181	

Axor® Phoenix

Thermostatic mixing valve / Mitigeur thermostatique / Mezcladores termostáticos

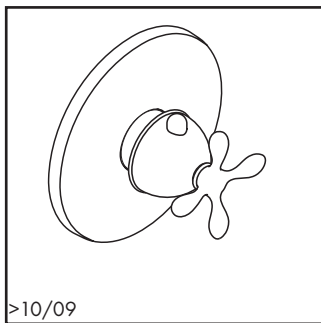

>10/09

17382xx1

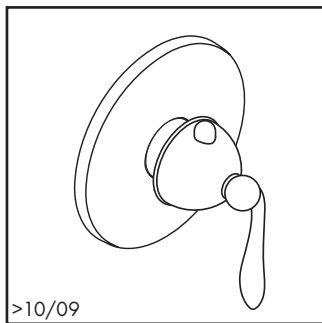

>10/09

17383xx1

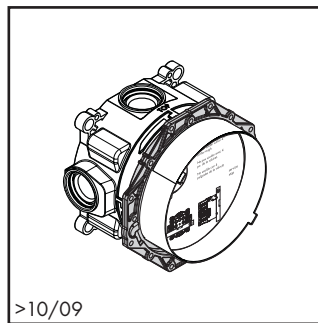

>10/09

01850181

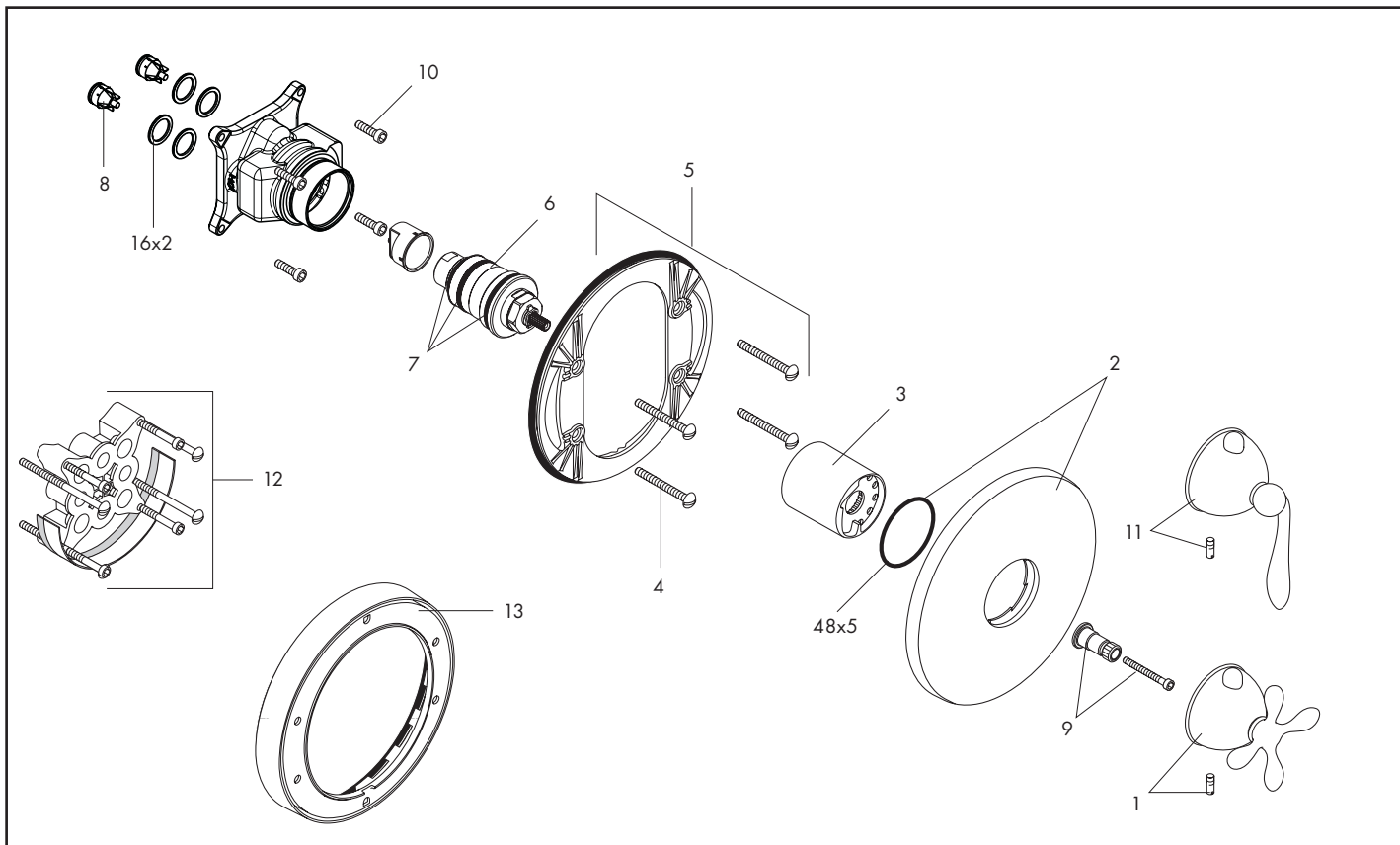

Pos.	Description	Description	Denominación	No./Nr./N°	PG
1	cross handle	poignée	mando	96631xx1	1 99
2	escutcheon	rosace	embellecedor	96452xx0	1 11*
3	sleeve	douille	casquillo	97439xx0	1 10*
4	fixing screw	vis du support	tornillo portador	96454000	set 3
5	carrier plate	support de rosace	florón portador	96447000	1 10
6	thermostat cartridge	élément thermostatique	termoelemento	96633000	1 16
7	seal set	set de joint	junta	96636000	1 99
8	check valve	clapet anti-retour	válvula antirretorno	97350000	set 7
9	handle adapter	adaptateur pour poignée	adaptador mando	96435000	1 6
10	screw	vis	tornillo	96525000	set 99
11	lever handle	poignée	mando	96791xx1	1 99
12	extension set 1"	rallonge 1"	prolongación 1"	13595000	1 98
13	extension set 7/8"	rallonge 7/8"	prolongación 7/8"	13596xx0	1 98
	rough 3/4", see p. 12.64	set de base 3/4", voir p. 12.64	cuerpo base 3/4", ver p. 12.64	01850181	

12.56
1/2011

xx = Please see page 12.1 for finish codes / *PG is for Chrome only. See the index for other finishes.
xx = Description des codes couleur page 12.1 / *PG concerne Chromé seulement. Pour les autres, voir dans la liste des références.
xx = Para el código de acabados ver página 12.1 / *La PG vale para Cromado solo. Ver el índice para las otras superficies.

hansgrohe

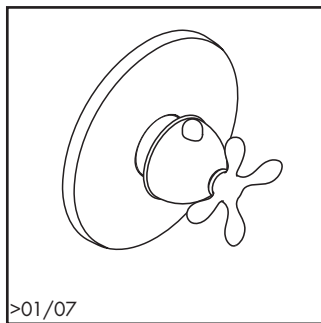

17384xx1

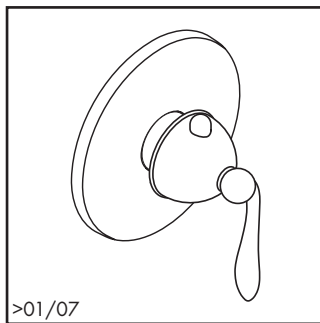

17385xx1

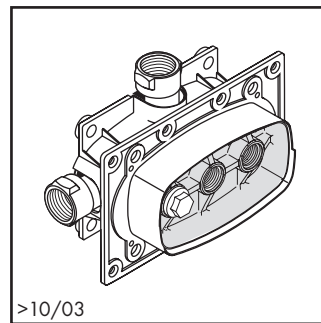

15373181/15374181

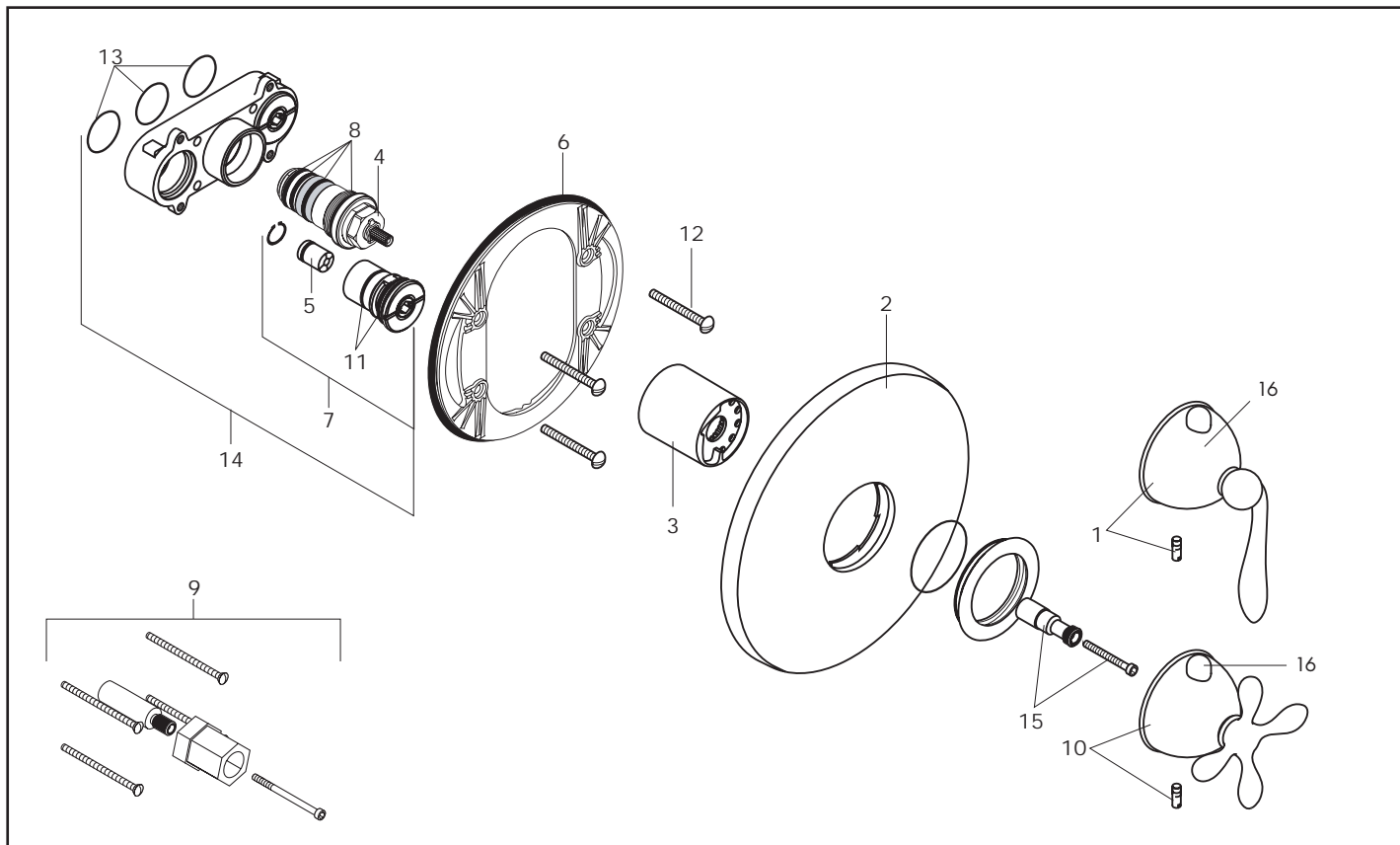

Pos.	Description	Description	Denominación	No./Nr./N°	PG
1	thermostatic handle, lever	poignée levier thermostatique	mando tipo palanca termostato	96631xx1	1 99
2	escutcheon	rosace	florón	96452xx0	1 14*
3	sleeve	douille	casquillo	95032xx0	1 10*
4	thermostat cartridge	cartouche thermostatique	termoelemento	94282000	1 15
5	check valve	clapet anti-retour	válvula antirretorno	95033000	1 3
6	carrier plate	support de rosace	florón portador	96447000	1 10
7	isolation stop	boitier de service + clapet AR et arret	set filtro valvula llave	95036000	1 11
8	sealing set	set de joint plat	junta	95037000	1 11
9	extension set 1 1/2"	rallonge 1 1/2"	prolongación 1 1/2"	92615000	1 98
10	thermostat handle, cross	poignée croisillon thermostatique	mando en cruz termostato	96791xx1	1 99
11	sealing set	set de joint plat	junta	96353000	1 4
12	fixing screw (4 pieces)	vis du support (4 pièces)	tornillo portador (4 pieza)	96454000	set 3
13	sealing set	set de joint plat	junta	96364000	1 7
14	function block	bloc de fontions	bloque de funcion	96787000	1 19
15	adapter for handle	adapteur pour poignee	adaptador mando	97108000	1 6
16	pushbutton, red	bouton poussoir rouge	tecla roja	97212000	1 7
	pushbutton	bouton poussoir	tecla	97792xx0	1 6*
	rough 1/2", see p. 12.65	set de base 1/2", voir p. 12.65	cuerpo base 1/2", ver p. 12.65	15373181	
	rough 3/4", see p. 12.65	set de base 3/4", voir p. 12.65	cuerpo base 3/4", ver p. 12.65	15374181	

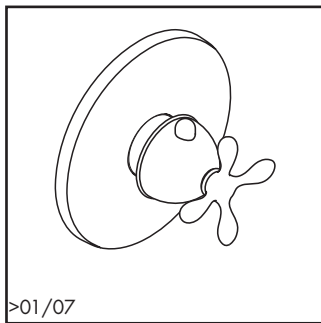

>01/07

17387xx1

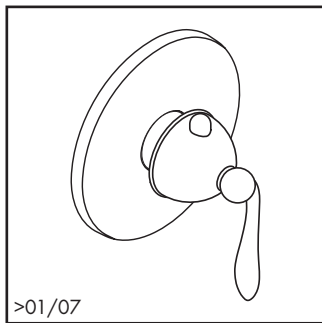

>01/07

17386xx1

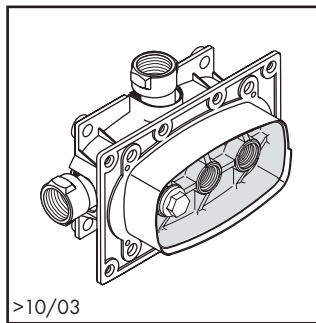

>10/03

15373181/15374181

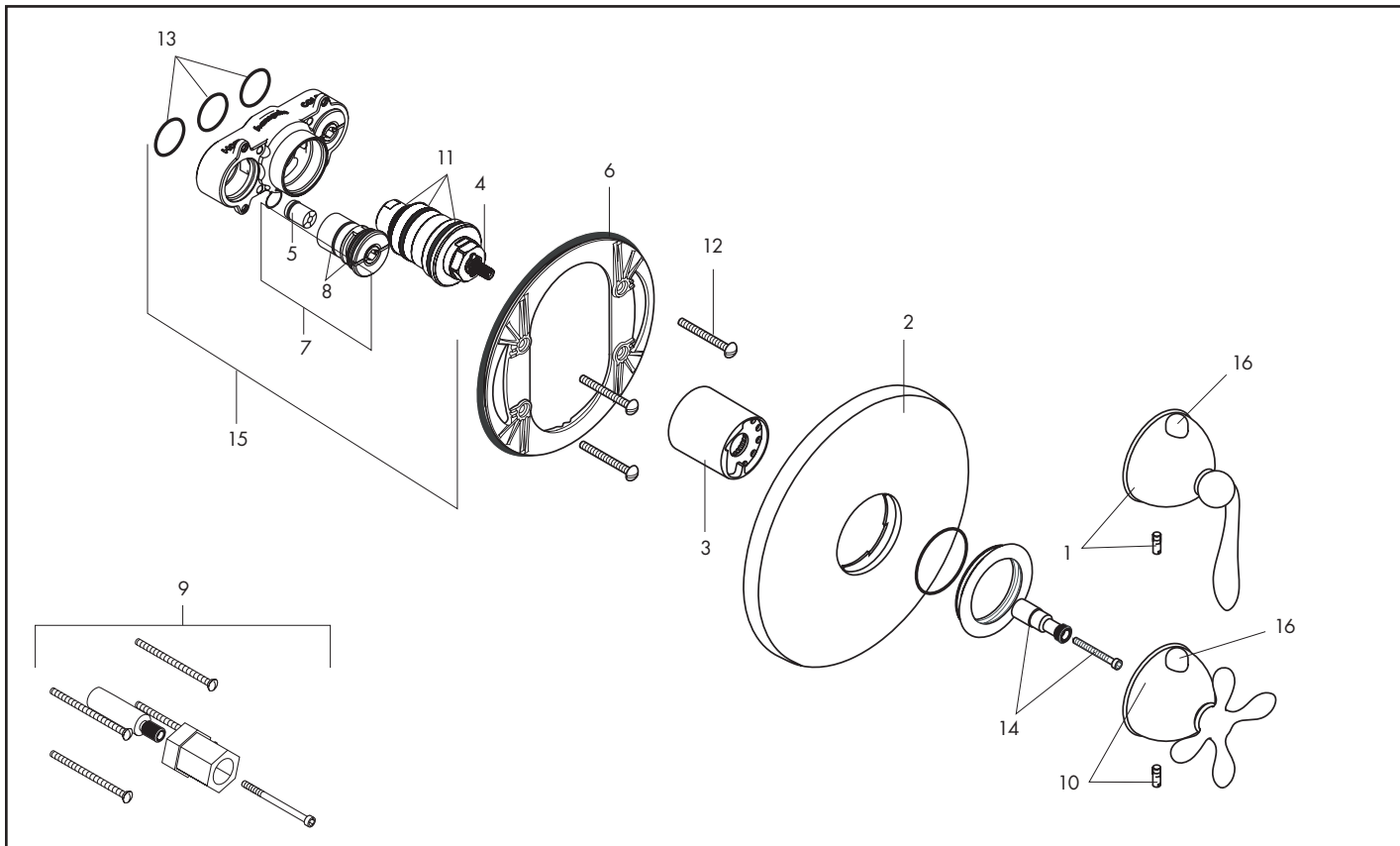

Pos.	Description	Description	Denominación	No./Nr./N°	PG
1	thermostatic handle, lever	poignée levier thermostatique	mando tipo palanca termostato	96631xx1	1 99
2	escutcheon	rosace	florón	96452xx0	1 14*
3	sleeve	douille	casquillo	96635xx0	1 11*
4	thermostat cartridge	cartouche thermostatique	termoelemento	96633000	1 16
5	check valve	clapet anti-retour	válvula antirretorno	95033000	1 3
6	carrier plate	support de rosace	florón portador	96447000	1 10
7	isolation stop	boitier de service + clapet AR et arret	Set valvula llave	95036000	1 11
8	sealing set	set de joint plat	junta	96636000	1 99
9	extension set 1 1/2"	rallonge 1 1/2"	prolongación 1 1/2"	92615000	1 98
10	thermostat handle	poignee thermostatique	mando del termostato	17391xx1	1 99
11	sealing set	set de joint plat	junta	96353000	1 4
12	fixing screw (4 pieces)	vis du support (4 pièces)	tornillo portador (4 pieza)	96454000	set 3
13	sealing set	set de joint plat	junta	96364000	1 7
14	handle adapter	adaptateur pour poignee	adaptador mando	97108000	1 6
15	function block	bloc des fonctions	bloque de función completo	98504000	1 20
16	pushbutton, red	bouton poussoir rouge	tecla roja	97212000	1 7
	pushbutton	bouton poussoir	tecla	97792xx0	1 6*
	rough 1/2", see p. 12.65	set de base 1/2", voir p. 12.65	cuerpo base 1/2", ver p. 12.65	15373181	
	rough 3/4", see p. 12.65	set de base 3/4", voir p. 12.65	cuerpo base 3/4", ver p. 12.65	15374181	

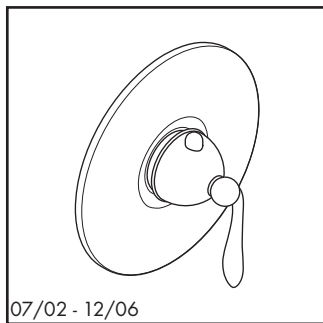

07/02 - 12/06

17385xx1

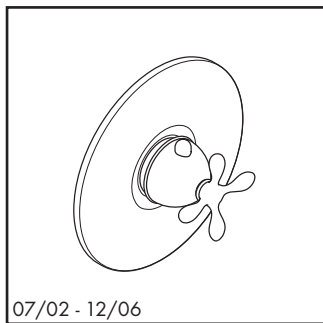

07/02 - 12/06

17384xx1

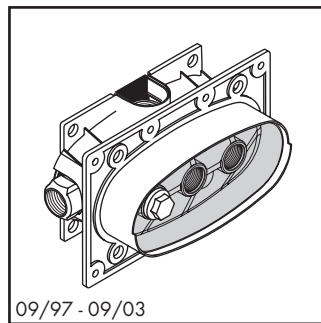

09/97 - 09/03

15373181/15374181

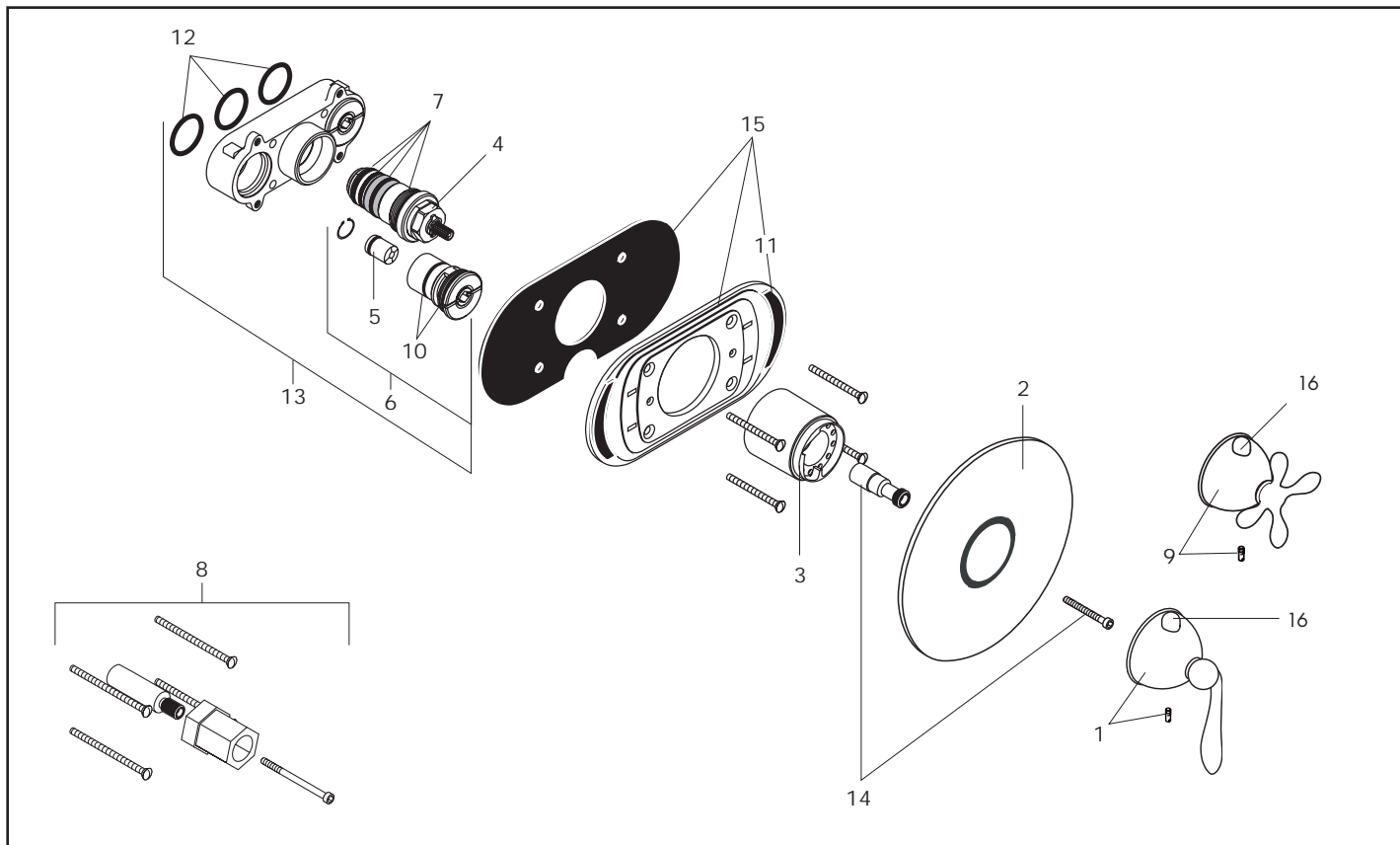

Pos.	Description	Description	Denominación	No./Nr./N°	PG
1	thermostatic handle, lever	poignée levier thermostatique	mando tipo palanca termostato	96631xx1	1 99
2	escutcheon	rosace	florón		1 99
3	sleeve	douille	casquillo	95032xx0	1 10*
4	thermostat cartridge	cartouche thermostatique	termoelemento	94282000	1 15
5	check valve	clapet anti-retour	válvula antirretorno	95033000	1 3
6	isolation stop	boitier de service	set válvula llave	95036000	1 11
7	sealing set	set de joint plat	junta	95037000	1 11
8	extension set 1 1/2"	rallonge 1 1/2"	prolongación 1 1/2"	92615000	1 98
9	thermostat handle, cross	poignée croisillon thermostatique	mando en cruz termostato	96791xx1	1 99
10	sealing set	set de joint plat	junta	96353000	1 4
11	adhesive strip (4 pc)	bandes adhésives (4 pc)	adhesivos (4 pc)	96234000	set 3
12	sealing set	set de joint plat	junta	96364000	1 7
13	function block	bloc des fonctions	bloque de función	96787000	1 19
14	adapter for handle	adaptateur pour poignée	adaptador mando	97108000	1 6
15	carrier plate	support de rosace	florón portador	97224000	1 11
16	pushbutton, red	bouton poussoir rouge	tecla roja	97212000	1 7
	pushbutton	bouton poussoir	tecla	97792xx0	1 6*
	rough 1/2", see p. 12.65	set de base 1/2", voir p. 12.65	cuerpo base 1/2", ver p. 12.65	15373181	
	rough 3/4", see p. 12.65	set de base 3/4", voir p. 12.65	cuerpo base 3/4", ver p. 12.65	15374181	

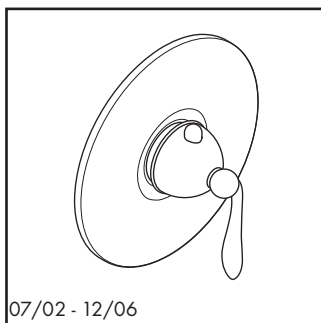

07/02 - 12/06

17386xx1

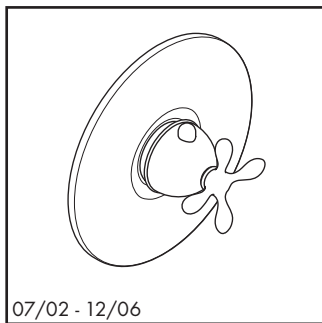

07/02 - 12/06

17387xx1

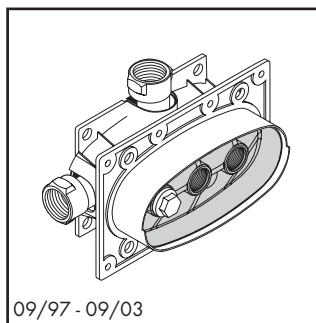

09/97 - 09/03

15373181/15374181

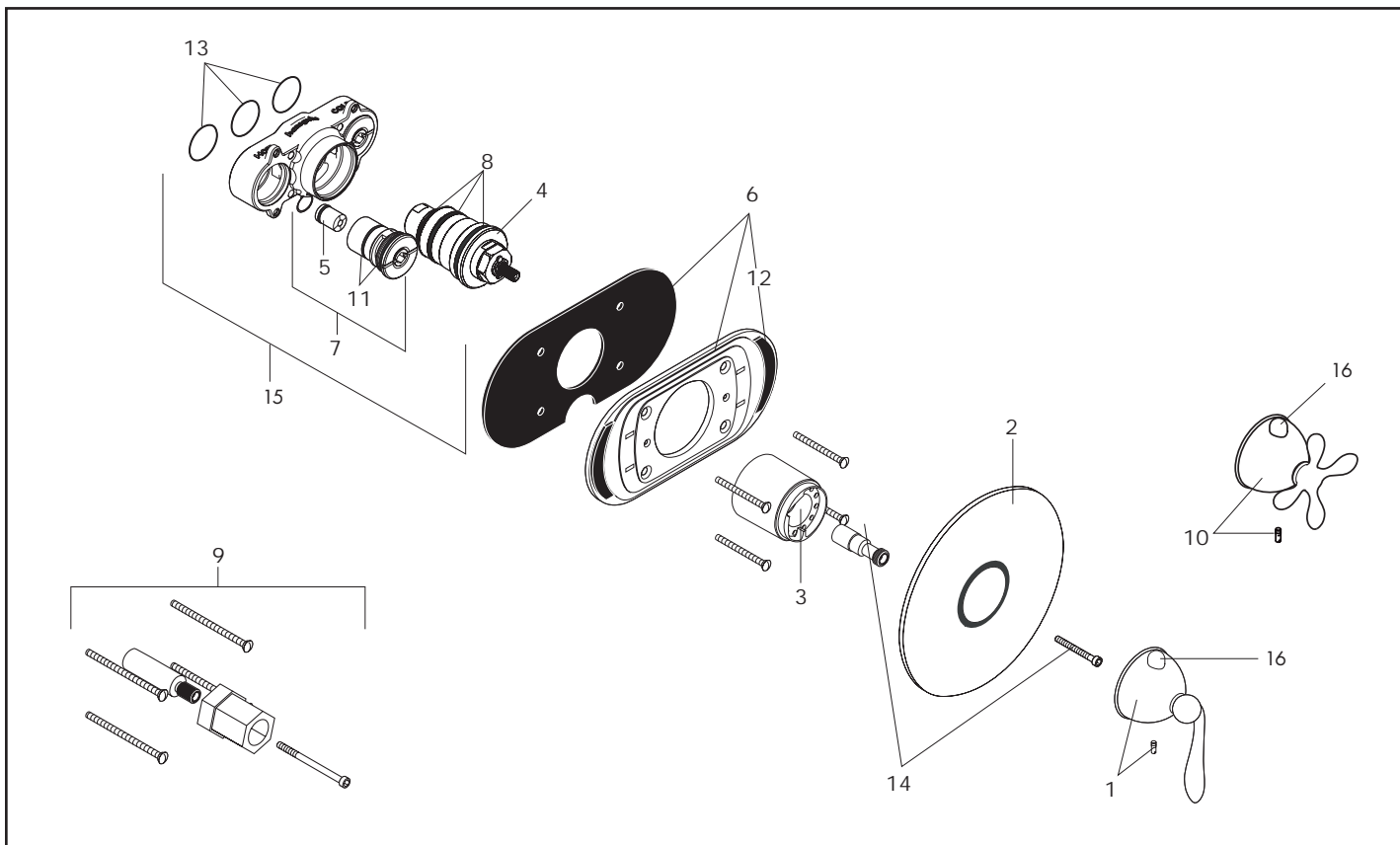

Pos.	Description	Description	Denominación	No./Nr./N°	PG
1	thermostatic handle, lever	poignée levier thermostatique	mando tipo palanca termostato	96631xx1	1 99
2	escutcheon	rosace	florón		1 99
3	sleeve	douille	casquillo	96635xx0	1 11*
4	thermostat cartridge	cartouche thermostatique	termoelemento	96633000	1 16
5	check valve	clapet anti-retour	válvula antirretorno	95033000	1 3
6	carrier plate	support de rosace	florón portador	97224000	1 11
7	isolation stop	boitier de service	set filtro válvula llave	95036000	1 11
8	sealing set	set de joint plat	junta	96636000	1 99
9	extension set 1 1/2"	rallonge 1 1/2"	prolongación 1 1/2"	92615000	1 98
10	thermostat handle, cross	poignée croisillon thermostatique	mando en cruz termostato	96791xx1	1 99
11	sealing set	set de joint plat	junta	96353000	1 4
12	adhesive strip (4 pc)	bandes adhésives (4 pc)	adhesivos (4 pc)	96234000	set 3
13	sealing set	set de joint plat	junta	96364000	1 7
14	adapter for handle	adaptateur pour poignée	adaptador mando	97108000	1 6
15	function block	bloc des fonctions	bloque de función completo	98504000	1 20
16	pushbutton, red	bouton poussoir rouge	tecla roja	97212000	1 7
	pushbutton	bouton poussoir	tecla	97792xx0	1 6*
	rough 1/2", see p. 12.65	set de base 1/2", voir p. 12.65	cuerpo base 1/2", ver p. 12.65	15373181	
	rough 3/4", see p. 12.65	set de base 3/4", voir p. 12.65	cuerpo base 3/4", ver p. 12.65	15374181	

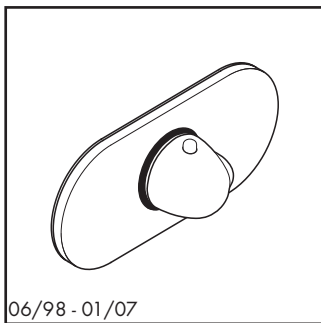

06/98 - 01/07

36375xx1

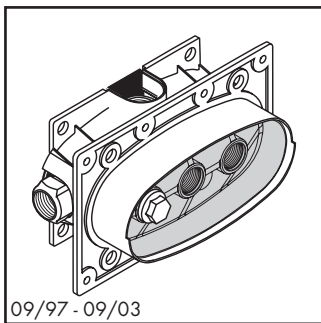

09/97 - 09/03

15373181/15374181

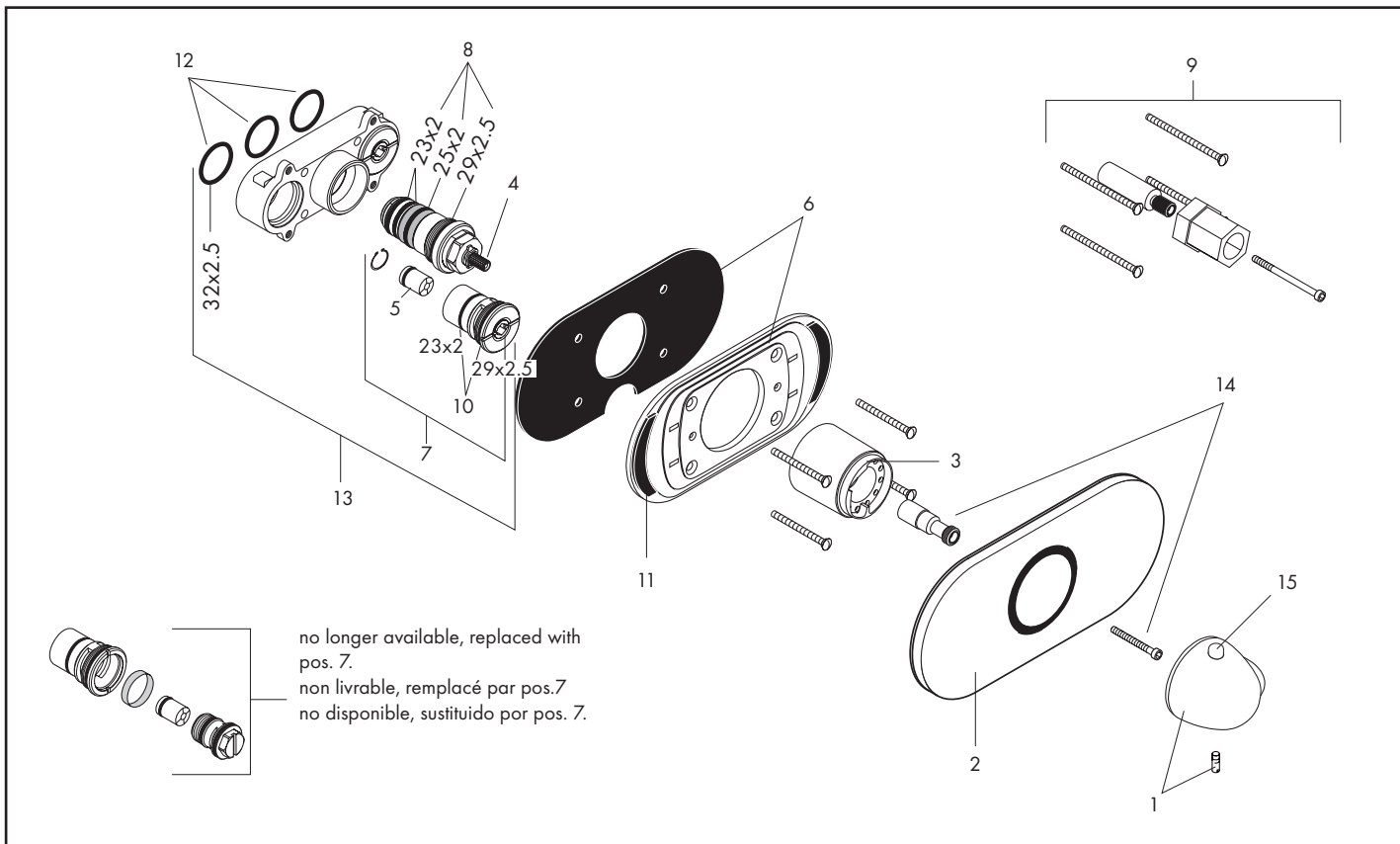

Pos.	Description	Description	Denominación	No./Nr./N°	PG
1	thermostat handle	poignée thermostatique	mando del termostato	36391xx1	1 14*
2	escutcheon	rosace	florón	95028xx0	1 14*
3	sleeve	douille	casquillo	95032xx0	1 10*
4	thermostat cartridge	cartouche thermostatique	termoelemento	94282000	1 15
5	check valve	clapet anti-retour	válvula antirretorno	95033000	1 3
6	carrier plate	support de rosace	florón portador	97224000	1 11
7	isolation stop	boitier de service	set filtro válvula llave	95036000	1 11
8	sealing set	set de joint plat	junta	95037000	1 11
9	extension set 1 1/2"	rallonge 1 1/2"	prolongación 1 1/2"	92615000	1 98
10	sealing set	set de joint plat	junta	96353000	1 4
11	adhesive strip	bandes adhésives	adhesivos	96234000	set 3
12	sealing set	set de joint plat	junta	96364000	1 7
13	function block	bloc des fonctions	bloque de función completo	96787000	1 19
14	adapter for handle	adaptateur pour poignée	adaptador mando	97108000	1 6
15	pushbutton, red	bouton poussoir rouge	tecla roja	97212000	1 7
	pushbutton	bouton poussoir	tecla	97792xx0	1 6*
	rough 1/2", see p. 12.65	set de base 1/2", voir p. 12.65	cuerpo base 1/2", ver p. 12.65	15373181	
	rough 3/4", see p. 12.65	set de base 3/4", voir p. 12.65	cuerpo base 3/4", ver p. 12.65	15374181	

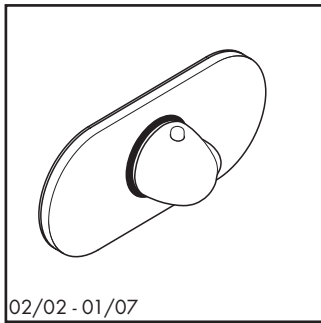

02/02 - 01/07

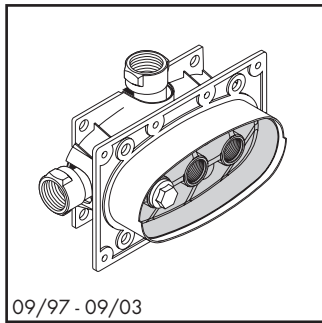

09/97 - 09/03

36379xx1

15373181/15374181

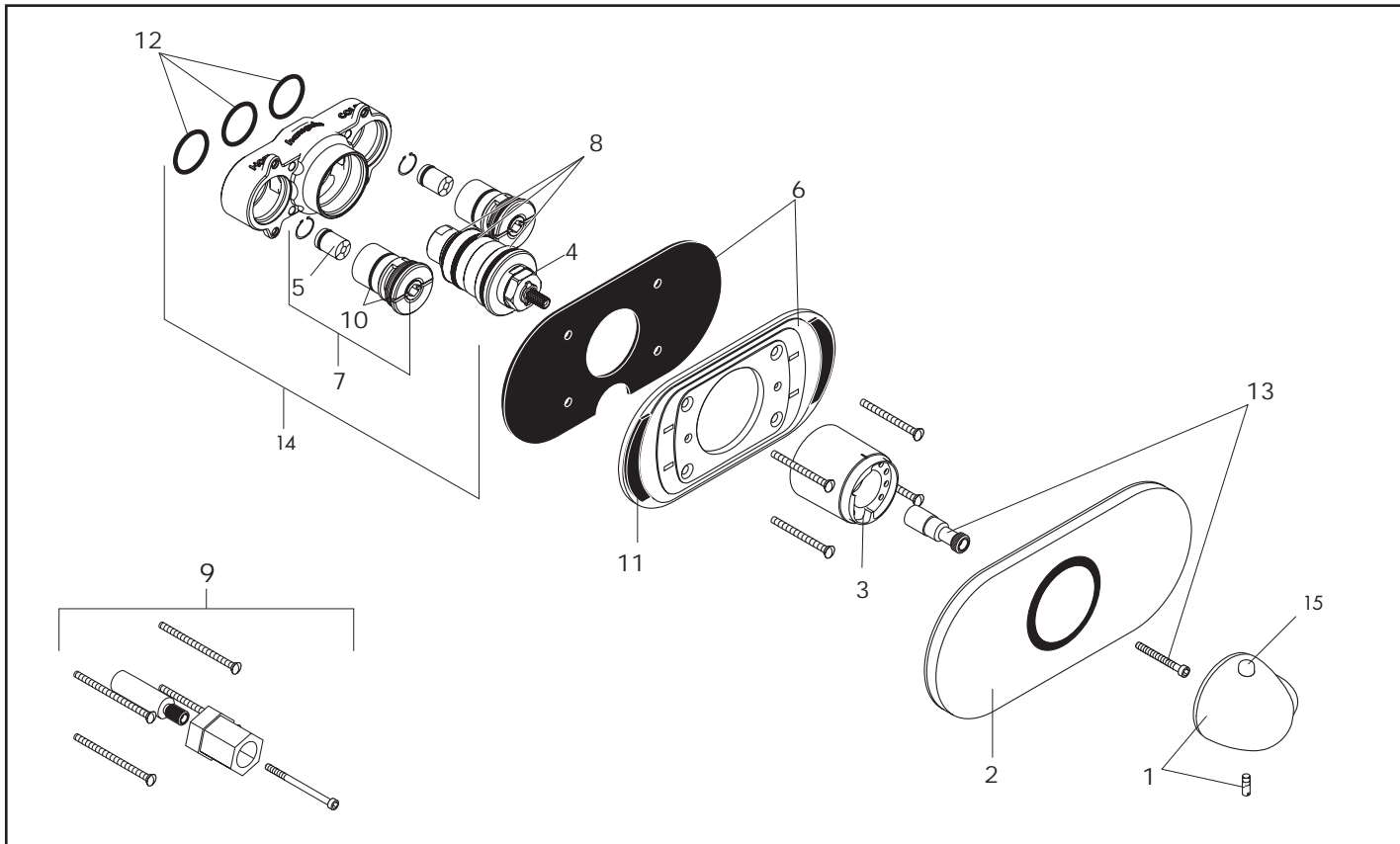

Pos.	Description	Description	Denominación	No./Nr./N°	PG
1	thermostat handle	poignée thermostatique	mando del termostato	36391xx1	1 14*
2	escutcheon	rosace	florón	95028xx0	1 14*
3	sleeve	douille	casquillo	96635xx0	1 11*
4	thermostat cartridge	cartouche thermostatique	termoelemento	96633000	1 16
5	check valve	clapet anti-retour	válvula antirretorno	95033000	1 3
6	carrier plate	support de rosace	florón portador	97224000	1 11
7	isolation stop	boitier de service	set filtro válvula llave	95036000	1 11
8	sealing set	set de joint plat	junta	96636000	1 99
9	extension set 1 1/2"	rallonge 1 1/2"	prolongación 1 1/2"	92615000	1 98
10	sealing set	set de joint plat	junta	96353000	1 4
11	adhesive strip	bandes adhésives	adhesivos	96234000	set 3
12	sealing set	set de joint plat	junta	96364000	1 7
13	adapter for handle	adapteur pour poignée	adaptador mando	97108000	1 6
14	function block	bloc des fonctions	bloque de función completo	98504000	1 20
15	pushbutton, red	bouton poussoir rouge	tecla roja	97212000	1 7
	pushbutton	bouton poussoir	tecla	97792xx0	1 6*
	rough 1/2", see p. 12.65	set de base 1/2", voir p. 12.65	cuerpo base 1/2", ver p. 12.65	15373181	
	rough 3/4", see p. 12.65	set de base 3/4", voir p. 12.65	cuerpo base 3/4", ver p. 12.65	15374181	

12.62 xx = Please see page 12.1 for finish codes / *PG is for Chrome only. See the index for other finishes.

1/2011 xx = Description des codes couleur page 12.1 / *PG concerne Chromé seulement. Pour les autres, voir dans la liste des références.

xx = Para el código de acabados ver página 12.1 / *La PG vale para Cromado solo. Ver el índice para las otras superficies.

Axor® Allegroh

Thermostatic mixing valve / Mitigeur thermostatique / Mezcladores termostáticos

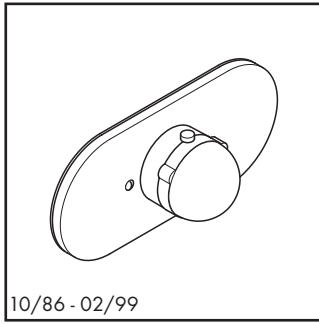

10/86 - 02/99

16376xx1

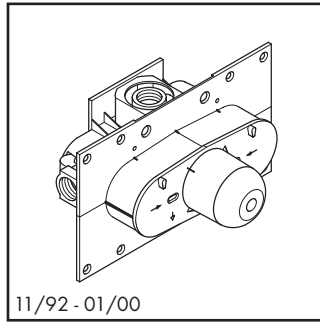

11/92 - 01/00

13373181

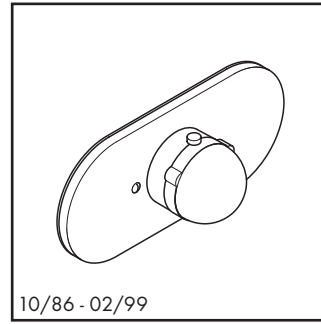

10/86 - 02/99

16378xx1

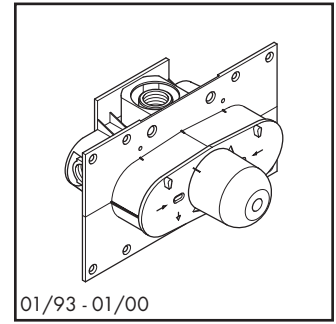

01/93 - 01/00

13374181

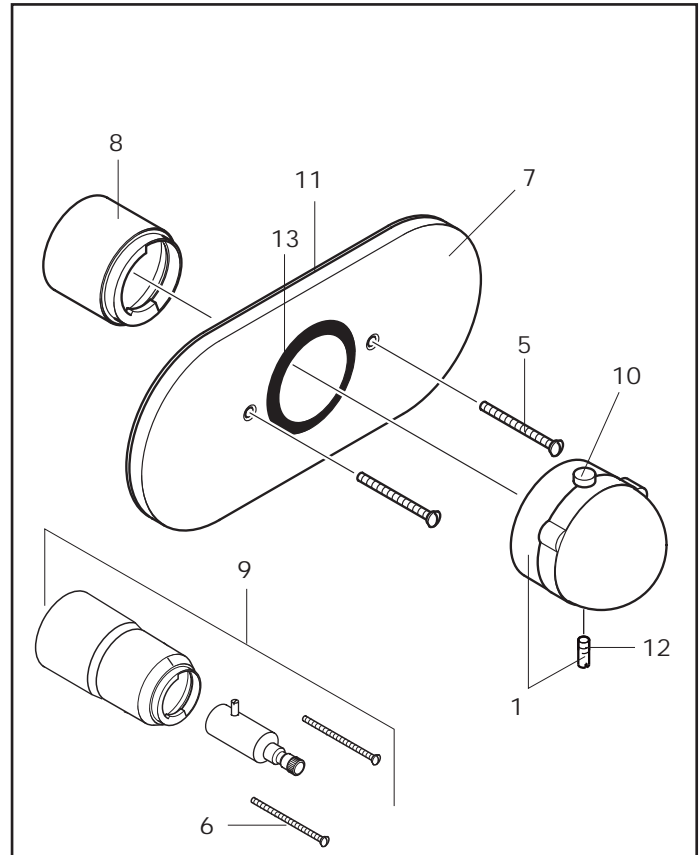
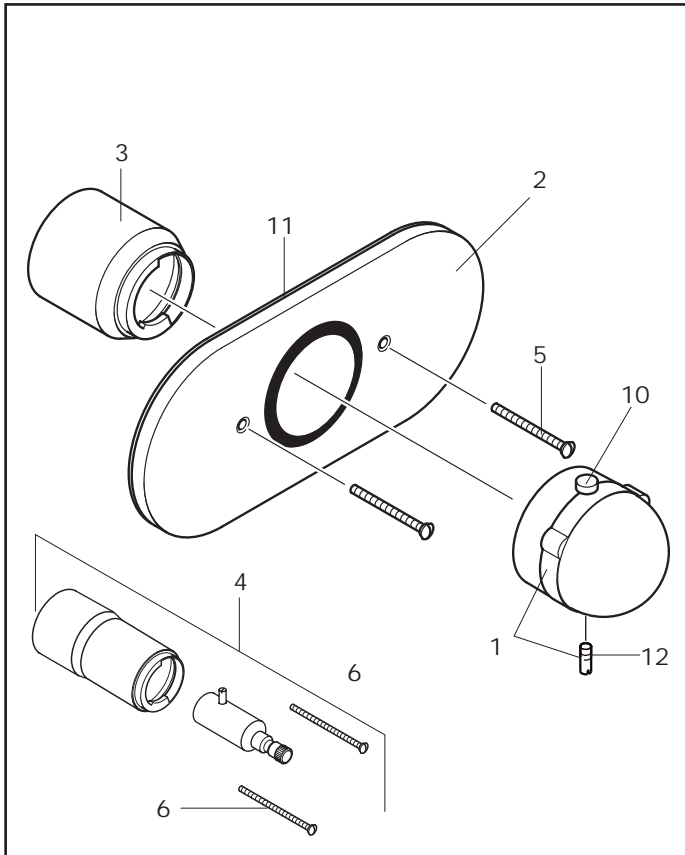

Pos.	Description	Description	Denominación	No./Nr./N°	PG
1	thermostat handle	poignée thermostatique	mando del termostato	16391xx1	1 12*
2	escutcheon (1/2")	rosace (1/2")	embellecedor (1/2")	94351xx0	1 15*
3	sleeve (1/2")	douille (1/2")	casquillo (1/2")	92652xx0	1 9*
4	extension set (1/2")	rallonge (1/2")	prolongación (1/2")	92610xx0	1 14*
5	screw	vis	tornillo	96096xx0	set 1*
6	extension screw	vis longueur	tornillo	96098xx0	set 1*
7	escutcheon (3/4")	rosace (3/4")	embellecedor (3/4")	94352xx0	1 15*
8	sleeve (3/4")	douille (3/4")	casquillo (3/4")	92653xx0	1 10*
9	extension set (3/4")	rallonge (3/4")	prolongación (3/4")	92640xx0	1 14*
10	red button	bouton poussoir rouge	tecla rojo	97212000	1 7
11	seal	joint	junta	97741000	1 5
12	screw	vis	tornillo	97666000	1 1
13	seal	joint	junta	97752000	1 99
	rough 1/2", see p. 12.66	set de base 1/2", voir p. 12.66	cuerpo base 1/2", ver p. 12.66	13373181	
	rough 3/4", see p. 12.66	set de base 3/4", voir p. 12.66	cuerpo base 3/4", ver p. 12.66	13374181	

Mondial

Thermostatic mixing valve / Mitigeur thermostatique / Mezcladores termostáticos

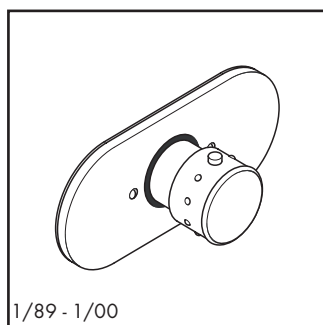

1/89 - 1/00

15376xx1

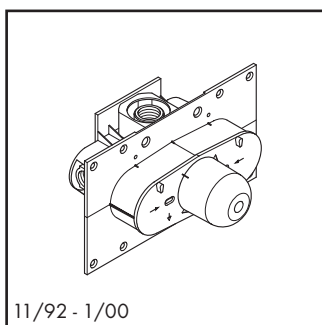

11/92 - 1/00

13373181

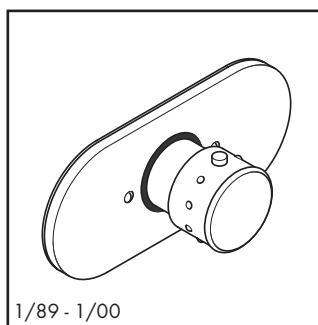

1/89 - 1/00

15378xx1

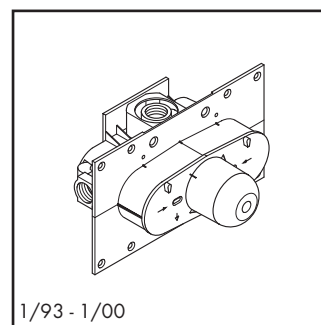

1/93 - 1/00

13374181

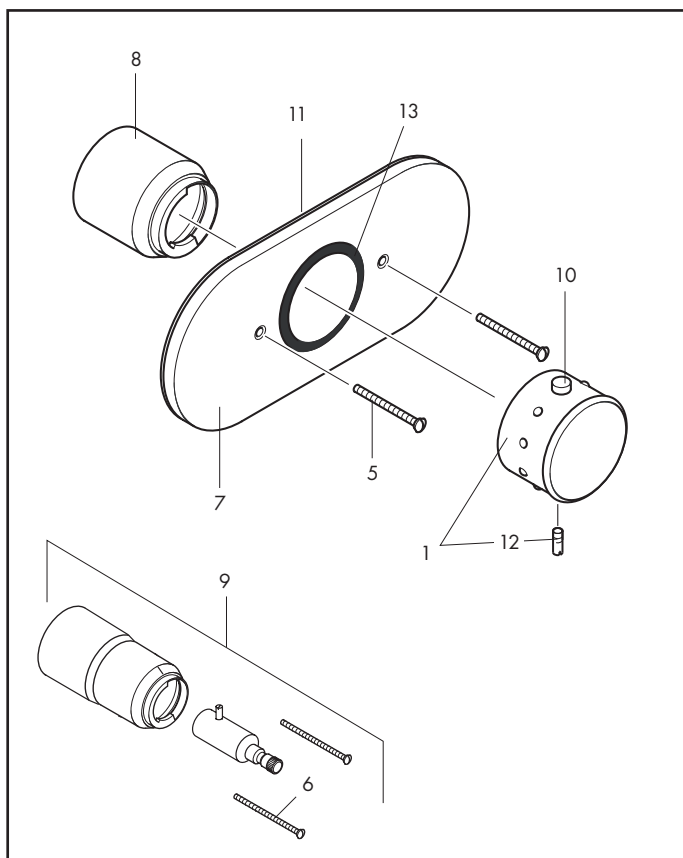
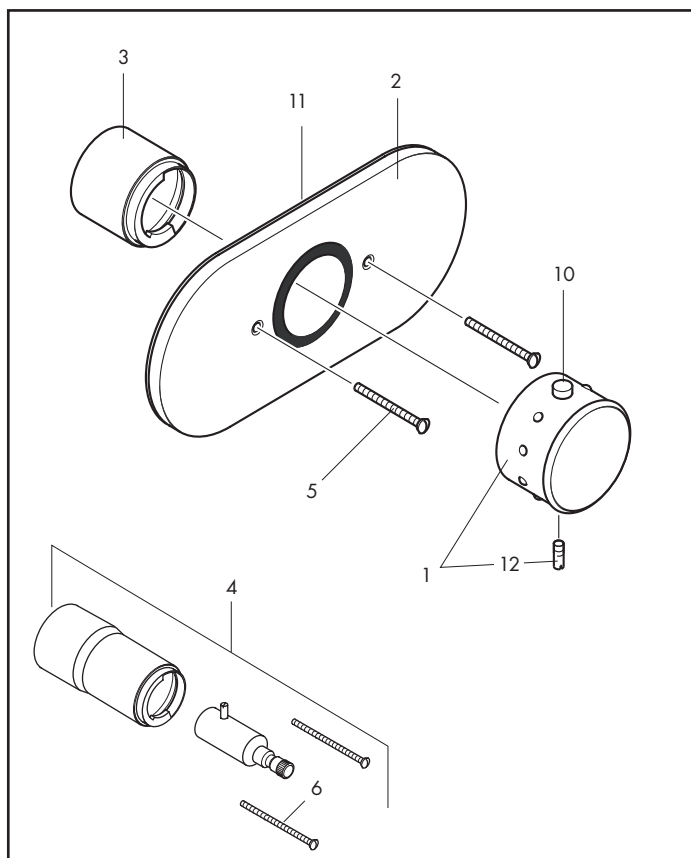

Pos.	Description	Description	Denominación	No./Nr./N°	PG
1	handle	poignée	mando	15391xx1	1 15*
2	escutcheon 1/2"	rosace 1/2"	embellecedor 1/2"	94351xx0	1 15*
3	sleeve 1/2"	douille 1/2"	casquillo 1/2"	92652xx0	1 9*
4	extension set, 1 1/2"	rallonge 1 1/2"	prolongación 1 1/2"	92610xx0	1 14*
5	screws, 2"	vis, 2"	tornillo, 2"	96096xx0	set 1*
6	screws, 3 1/2"	vis, 3 1/2"	tornillo, 3 1/2"	96098xx0	set 1*
7	escutcheon, 3/4"	rosace 3/4"	embellecedor 3/4"	94352xx0	1 15*
8	sleeve, 3/4"	douille 3/4"	casquillo 3/4"	92653xx0	1 10*
9	extension set, 1 1/2"	rallonge	prolongación	92640xx0	1 14*
10	button, red	bouton poussoir rouge	tecla rojo	97212000	1 7
11	seal	joint	junta	97741000	1 5
12	handle screw	vis	tornillo	97666000	1 1
13	seal	joint	junta	97752000	1 99
	rough 1/2", see p. 12.66	set de base 1/2", voir p. 12.66	cuerpo base 1/2", ver p. 12.66	13373181	
	rough 3/4", see p. 12.66	set de base 3/4", voir p. 12.66	cuerpo base 3/4", ver p. 12.66	13374181	

12.64
1/2011

xx = Please see page 12.1 for finish codes / *PG is for Chrome only. See the index for other finishes.
xx = Description des codes couleur page 12.1 / *PG concerne Chromé seulement. Pour les autres, voir dans la liste des références.
xx = Para el código de acabados ver página 12.1 / *La PG vale para Cromado solo. Ver el índice para las otras superficies.

hansgrohe

Metropol

Thermostatic mixing valve / Mitigeur thermostatique / Mezcladores termostáticos

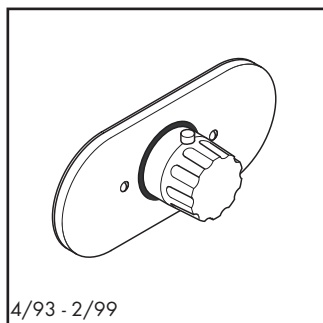

4/93 - 2/99

14376xx1

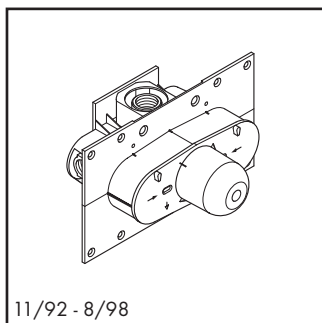

11/92 - 8/98

13373181

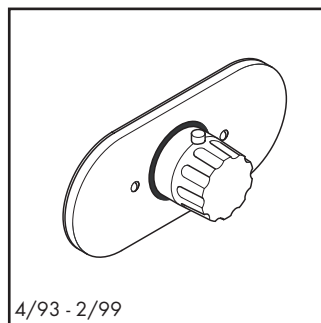

4/93 - 2/99

14378xx1

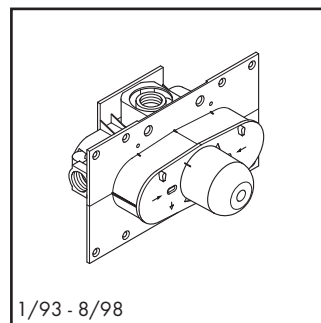

1/93 - 8/98

13374181

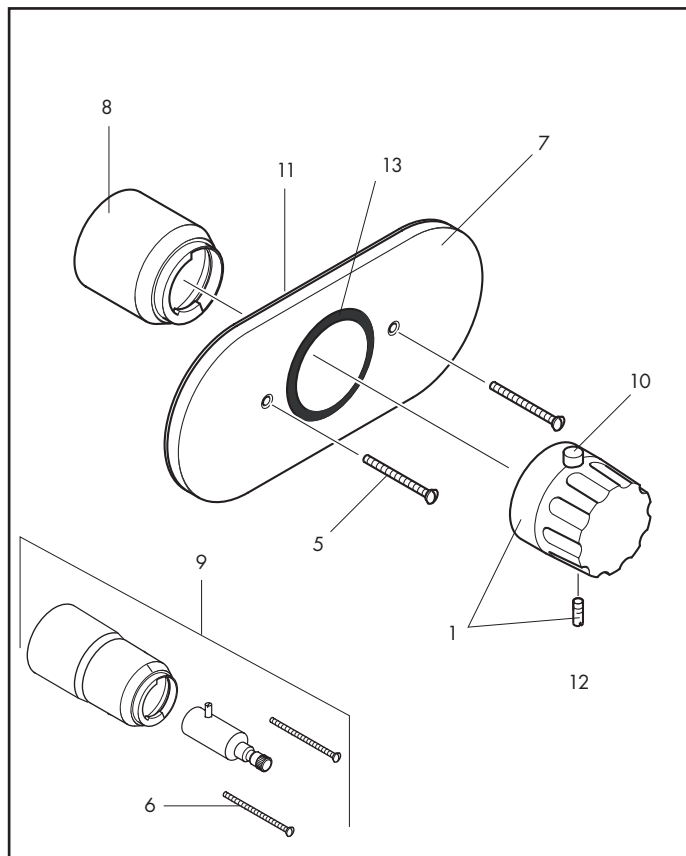
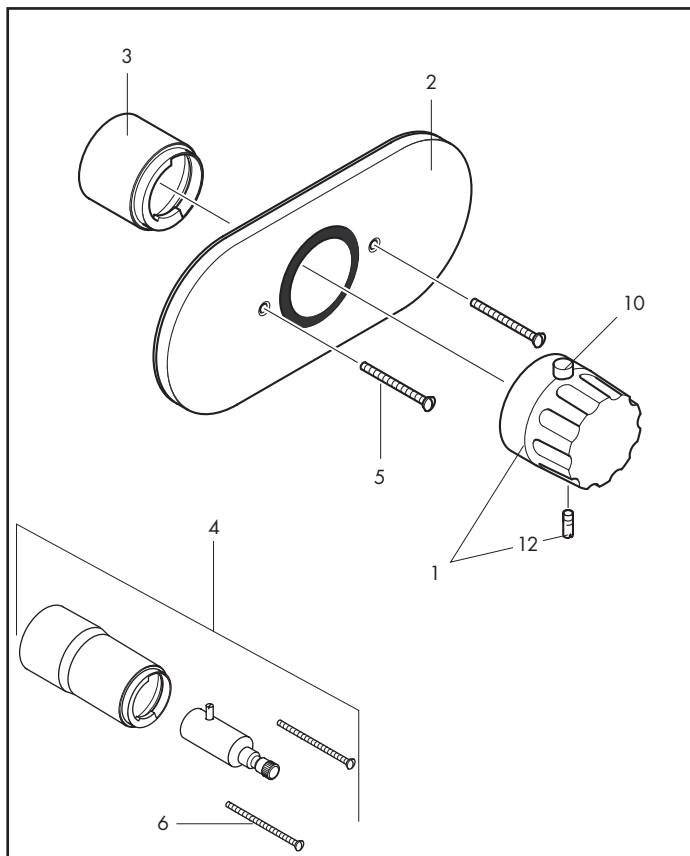

Pos.	Description	Description	Denominación	No./Nr./N°	PG
1	handle	poignée	mando	13391xx1	1 99
2	escutcheon 1/2"	rosace 1/2"	embellecedor 1/2"	94351xx0	1 15*
3	sleeve 1/2"	douille 1/2"	casquillo 1/2"	92652xx0	1 9*
4	extension set, 1 1/2"	rallonge 1 1/2"	prolongación 1 1/2"	92610xx0	1 14*
5	screws, 2"	vis, 2"	tornillo, 2"	96096xx0	set 1*
6	screws, 3 1/2"	vis, 3 1/2"	tornillo, 3 1/2"	96098xx0	set 1*
7	escutcheon, 3/4"	rosace 3/4"	embellecedor 3/4"	94352xx0	1 15*
8	sleeve, 3/4"	douille 3/4"	casquillo 3/4"	92653xx0	1 10*
9	extension set, 1 1/2"	rallonge	prolongación	92640xx0	1 14*
10	button, red	bouton poussoir rouge	tecla rojo	97212000	1 7
11	seal	joint	junta	97741000	1 5
12	handle screw	vis	tornillo	97666000	1 1
13	seal	joint	junta	97752000	1 99
	rough 1/2", see p. 12.66	set de base 1/2", voir p. 12.66	cuerpo base 1/2", ver p. 12.66	13373181	
	rough 3/4", see p. 12.66	set de base 3/4", voir p. 12.66	cuerpo base 3/4", ver p. 12.66	13374181	